WEATHER FORECAST

For 36 hours ending 5 p.m., Tuesday:
Victoria and vicinity—Light to moderate winds, partly cloudy and colder at night.

Victoria Daily Times

WHERE TO GO TO-NIGHT

Capitol—"The Lost World."
Dominion—"The Gold Rush."
Coliseum—"A Day's Sport."
Playhouse—"Kidnapping Flora."
Columbia—"Wild Justice."
Crystal Garden—Salt Water Bathing

VOL. 67 NO. 105

VICTORIA, B.C., MONDAY, NOVEMBER 2, 1925—18 PAGES

PRICE FIVE CENTS

B. C. LEGISLATURE OPENED HERE TO-DAY

Cabinet Meets In Ottawa To Make Decision On Its Course

CANADA'S POLITICAL INTEREST CENTRES IN CABINET MEETING IN FEDERAL CAPITAL TO-DAY

All Ministers Except Three From West Gather at Premier King's Call to Discuss Procedure to be Followed as Result of General Election; Series of Meetings This Week.

Ottawa, November 2, (Canadian Press)—The centre of political interest in Canada to-day shifted to the first meeting of the Cabinet since the general election. Cabinet ministers arrived in the capital this morning and Ottawa is once more taking on the atmosphere of session days.

At 2.30 this afternoon almost a complete cabinet will meet in the Privy Council chamber. Only the Western ministers, Hon. Charles Stewart, Hon. W. R. Motherwell and Hon. J. H. King, will be absent.

The immediate policy of the Government will doubtless be the only subject before the Cabinet. Whether the administration should surrender office or endeavor to carry on and summon Parliament will undoubtedly bring out differences of opinion in the Cabinet. It is reported some ministers are in favor of resignation, and will recommend that move to the Government. On the other hand, there will without doubt be ministers advocating the summoning of Parliament. The ultimate decision rests with Premier King.

In the event of the Government's deciding to proceed with the administration and to meet the Opposition on the floor of the House there will arise the early need for a series of by-elections for cabinet ministers and for the Premier himself.

Meetings of the Cabinet will be held throughout this week, and any definite results will hardly be known for a few days.

EARLY SESSION IS DECLARED BEST PLAN

J. S. Ewart, Constitutional Authority, Says King Government Should Continue

Special to The Times

Ottawa, Nov. 2.—J. S. Ewart, K.C., formerly one of the leading lawyers of Canada and latterly a keen student of the Canadian constitution upon which he has written a number of books and upon which he is recognized perhaps as the leading authority in the Dominion, has issued a statement dealing with the present situation in Canada, in which he expresses the view that Premier King should carry on until the verdict of Parliament can be obtained.

Mr. Ewarts points out that the present situation is one which has arisen through the development of the group system and for which there is no "all-fours" parallel in British constitutional history. The nearest precedent was the situation which arose in the United Kingdom after the election of December 6, 1923, when Stanley Baldwin was without a majority but continued in office until defeated in the Commons and then turned over the reins of office to Ramsay MacDonald.

EARLY SESSION

Mr. Ewart goes on to point out that Premier King has a much better chance of meeting Parliament successfully than has Mr. Meighen. Therefore, because the primary object in view must be to keep in office the most powerful government possible—that is, powerful in the sense of Parliamentary strength—it is the duty of Mr. King to remain at the head of the Government.

Mr. Ewart qualifies his opinion by stating Mr. King should summon Parliament at the earliest possible date, should refrain from committing the Government to new policies, and should refrain from making appointments to office.

Seventeen Miners In Germany Killed

Berlin, Nov. 2.—Seventeen miners were killed and a number injured in an explosion of coal damp yesterday in the Holland pit of the Phoenix Company of Neisenkirchen.

KEITH DOULL IS VERY ILL TO-DAY

Montreal, Nov. 2. — Keith Doull, McGill intermediate rugby player, who received a severe internal injury while playing for the Red and White seconds against Loyola College on October 14, has suffered a relapse and is now lying in a critical condition in the Montreal General Hospital. The injured footballer is a son of the Right Rev. A. J. Doull, Anglican Bishop of Kootenay.

SIX KILLED WHEN TRAIN IN GEORGIA HIT SCHOOL BUS

Nashunta, Ga., Nov. 2.—Six were killed and approximately twenty-four children injured when the Atlantic Coast Line's fast New York to Florida passenger train No. 81 crashed into a loaded school bus at a grade crossing here to-day.

FOUR RIDINGS ARE OFFERED TO KING

Premier Invited to Stand in Vaudreuil-Soulanges, Quebec South, Prescott and Russell

Montreal, Nov. 2. — Lawrence A. Wilson, Liberal member-elect for Vaudreuil-Soulanges, has notified Premier King of his willingness to vacate his newly-won seat in favor of the Prime Minister. In a letter to Mr. King, Mr. Wilson recalls Soulanges County was once represented by Sir Wilfred Laurier.

Mr. Wilson's is the second offer from Quebec, which elected sixty Lib-

(Concluded on page 4)

CENTRE OF DISORDERS IN SYRIA; A GLIMPSE OF DAMASCUS

WHEAT SUPPLIES ARE CUT OFF AND FAMINE NOW THREATENS DAMASCUS

Alexandria, Egypt, Nov. 2—A traveler from Syria asserts Damascus is in danger of famine, as all supplies of wheat have been cut off. He says the insurgents hold the villages around Damascus and that Bedouin tribesmen are gathering near Aleppo, where the local chief refused to negotiate with the French.

TURKS REPORTED MOVING BODIES OF TROOPS TO FRONTIER OF MOSUL

London, Nov. 2—A dispatch to The London Daily Mail from Beirut, Syria, says large bodies of Turkish troops are moving toward Mosul from Turkey.

The London Daily Express has a similar report. It puts the number of Turks at 5,000 and alleges the French have given them permission to cross Syria. The report says Britain has protested to the French Government.

In connection with the reported movement of Turks toward the Mosul frontier, it was reported in September that 70,000 Turks already had been massed on the Irak front of Mesopotamia in an effort to force a favorable settlement of the dispute over Mosul between Turkey and Great Britain.

THUG AND DETECTIVE KILLED IN MONTREAL

Result of Fight With Revolvers; Robber Killed Was "Dutch" Anderson

Muskegon, Mich., Nov. 2.—A bandit slain here Saturday night, after he had shot and fatally wounded Charles Hammond, a city detective, was positively identified to-day as "Dutch" Anderson, noted thug and pal of Gerald Chapman, super-bandit.

The identification was made to-day by means of fingerprints of the slain bandit and those of Anderson. Secret service operators, who arrived here this morning, also aided in the identification.

"There is no question he was Anderson," said Peter Hansen, chief of police. "The fingerprits tell the story, while the Berillion measurements also show him to have been Anderson."

(Concluded on page 2)

WOODEN INDIAN $1250

New York, Nov. 2—A wooden Indian sold as a curiosity for $250 here to-day after spirited bidding. He was one of the almost extinct tribe that used to guard every tobacconist's shop with a tomahawk and a box of wooden cheroots.

LIZARD PIMLICO WINNER TO-DAY

Pimlico Racetrack, Baltimore, Md., Nov. 2.—Lizard to-day won the $10,000 Manley Memorial two-and-one-half-mile steeplechase for four-year-olds, the opening feature of the Pimblico meet. Labrador was second and Soot third. The time was 5.01 3-5. A $2 ticket on the winner paid $4.40 straight, $2.50 [illegible] and out for show.

ROSS WATSON TRIAL STARTS IN NANAIMO

Second Hearing of Evidence on Charge of Participation in Bank Robbery

William Bagley to Face Jury After Conclusion of Watson Trial

Vancouver, Nov. 2—Ross C. Watson, former Seattle detective charged with participation in the $42,000 Nanaimo bank robbery of last December 12, left here in custody on this morning's boat for the Vancouver Island city, where it is expected his case will be placed before an assize court jury this afternoon.

When Watson was first tried on this charge at the Nanaimo assizes last Spring the jury failed to agree as to his guilt and since then, as a result of his failure to secure $5,000 bail, he has been held at the Oakalla prison farm.

After the Watson case is disposed of William Bagley will face a similar charge.

It is believed T. H. Johnson and Harry Stone, convicted and sentenced to eight years' imprisonment and twenty lashes for their share in the holdup, will testify in Bagley's defence.

SIR J. LOUGHEED DIED IN OTTAWA

Pneumonia Caused Death; Conservative Leader in Senate

Ottawa, Nov. 2—The death occurred here this morning of Hon. Sir James A. Lougheed, Conservative leader in the Senate, who had been ill in an Ottawa hospital for several days with pneumonia in his left lung. Sir James held portfolios in the governments headed by Sir Robert Borden and Right Hon. Arthur Meighen. He had been a member of the Senate since 1889.

Suffering a serious breakdown last Winter, which confined him to his room for several months, Sir James made such a good recovery that he was able to take his place toward the end of the session as Leader of the Opposition in the Senate.

ILL TEN DAYS

About ten days ago he developed bronchitis, and later pneumonia set in. Since Saturday last, slight hopes were held out for his recovery, and the end came shortly before 10 o'clock this morning.

During his illness Sir James was attended by Dr. Lafleur of Montreal.

REGRET VOICED

Word of the death of the Senator was received with universal regret in political circles. During his long political career Sir James won for himself numerous friends among all political parties. He had been leader of the Conservative Party in the Senate since the retirement of Sir Mackenzie Bowell during his session of 1906-07.

Sir James, who first practiced law in Toronto and subsequently in Calgary, was made a K.C. by the Federal Government, and summoned to the Senate in 1889.

Lady Lougheed, a daughter and four sons survive him. Lady Lougheed, with her son, Clarence, arrived in Ottawa yesterday. Mrs. Hussey

(Concluded on page 9)

OPENED LEGISLATURE TO-DAY

His Honor Lieutenant-Governor W. C. Nichol

MESSAGE IN BOTTLE REPORTS SHIP LOSS

Ss. Alphard of Holland Went Down in St. Lawrence Gulf in Gale October 25

Vessel Was Bound From Montreal to Rotterdam; All Aboard Perished

Quebec, Nov. 2.—"Lost in storm. Written by one of the shipwrecked crew of the steamship Alphard, Holland. Please be kind enough to forward this to safekeeping. Happened October 25, 1925. Written by Y. E. Teolsan. Adieu."

The above message, countersigned by "Captain Banderweevoen," was found in a bottle in the St. Lawrence River, near the lighthouse on St. Felicite Island, Matane County.

The message was written in Dutch and following its translation this afternoon, by Abbe Desmet, of Laval University, it was sent to the Department of Marine and Fisheries at Ottawa.

BOUND FOR ROTTERDAM

Montreal, Nov. 2. — The Dutch steamship Alphard, 2,470 tons, sailed from Montreal, bound for Rotterdam, Saturday, October 24. On Sunday, October 25, great gales swept the entire Atlantic coast, reaching into the St. Lawrence. Considerable damage was done to shipping and several transatlantic liners were held up for several hours in the Gulf. October 25 is the date given in the message.

The Quebec dispatch states the bottle communication was countersigned by "Captain Banderweevoen," but marine records here give the name of the master of the Alphard as Van Waarden.

FIRST UNITED CHURCH CONFERENCE IN B.C. IS BEING HELD IN VANCOUVER

Vancouver, Nov. 2. — The first British Columbia conference of the United Church of Canada is being held in Vancouver this week. A great luncheon gathering crowded the ballroom of the Hotel Vancouver to-day.

The new church has to be organ[illegible] on this side of the Rockies, it is [illegible]ted out. Its leaders, who long [illegible] the same objects in view, but had [illegible] toward them more or less in[illegible] must learn to pull to[illegible] the new order of things is [illegible] the success [illegible] friends be[illegible] will. [illegible] reports [illegible] other [illegible] created of raising British Columbia's share of the money which the new church will require.

One of the principal arguments in favor of uniting the Presbyterian, Methodist and Congregational Churches into a single body was that amalgamation would provide an opportunity for adopting in the new organization all the strong points of the three component parts, while there would be an equal opportunity of eliminating weaknesses. Following the co[illegible] suggested in this argument [illegible] in charge of the finances of t[illegible] Church have decided to a[illegible] the budget system, whi[illegible] congress in the [illegible] before union. It [illegible]

LIQUOR CONSUMPTION IN B.C. DECLINING; DROP STARTED IN ADVANCE OF BEER BAR OPENING

Sale of hard liquor in British Columbia during the five months ending August 31, 1925, the period during which beer by the glass was on sale, showed a marked decrease over the same period last year, according to reports of the Liquor Control Board filed with the Legislature at its opening sitting this afternoon by Attorney-General Manson.

During the five months that the beer parlors were open hard liquor constituted only 51.9 per cent of the total sales. During the similar five months of 1924 the proportion was 64.8. The Attorney-General explained that wine was included with liquor in this calculation.

Not only in percentage but in volume did hard liquor sales decline. For the five months of 1924, ending August 31, the hard liquor sale totaled $3,156,150, but during the same five months of 1925, when beer was on sale by the glass, hard liquor sales were only $2,952,101.

Mr. Manson stated that beer by the glass was not necessarily accepted as the cause of the decline in hard liquor sales, as in many localities there had been a gradual decline for a year previous, which might possible be ascribed to the reaction against prohibition drought having spent itself to some extent.

The Attorney-General presented the report of the Liquor Control Board for the year ending March 31, 1825, and also a balance sheet for the six months ending September 30, 1925, just completed a day or two ago.

Profits and net sales show increase, operating and administrative expenses and cost of law enforcement show reductions.

(Concluded on page 9)

EXPENDITURES AND REVENUE BOTH UP MINISTER SHOWS

Provincial Assets Show Substantial Increase, Dr. MacLean Tells Legislature

An increase in Government expenditure, balanced by an increase in revenue for the last fiscal year, was reported by Hon. J. D. MacLean, Minister of Finance, when he tabled British Columbia's public accounts in the Legislature here to-day.

These accounts, covering the year ending March 31 last, show a total current expenditure of $18,219,865, or an increase of $1,520,679 over that of the previous year. Against this expenditure, however, the current revenue amounted to $18,823,357, or $603,492 in excess of current expenditures.

Capital expenditure out of income was $3,008,050, against which there was a capital revenue of $558,153.

Dr. MacLean a[illegible]nced that provincial assets h[illegible] substantial increase[illegible] of the Province o[illegible] year 1923 were $2[illegible] year 1924 they have risen [illegible] increase of $2,194,91[illegible]

$50,000 R[illegible] IN NEW[illegible]

New Yo[illegible] ing dow[illegible]

LIBERALS HAD GREAT LEAD IN QUEBEC

Total Majorities in Federal Voting 153,617; Total For Conservatives, 10,009

Quebec, Nov. 2.—The total majorities in Quebec constituencies for the parties electing their candidates were approximately as follows: Liberals 153,617, Conservatives 10,009, Independents 4,528.

MARITIME PROVINCES

Halifax, Nov. 2.—The total [illegible] in the Maritime [illegible]

MEMBERS, TIRED OF POLITICS, ANTICIPATE SHORT SESSION; LEGISLATION FORESHADOWED

P. G. E. Financial Changes, New Insurance Act, Legislation Covering University Expenditures and Measure to Iron Out Sumas Difficulties Form Chief Features of Government's Programme; Lieutenant-Governor Opens House With Time-honored Ceremony and Reads Speech From Throne.

The British Columbia Legislature opened for its annual Fall session to-day with most of its members determined to make their deliberations as brief as possible.

The House started on its sessional journey at 3 this afternoon when His Honor Lieutenant-Governor W. C. Nichol opened the Assembly with the usual ceremonies.

As the Lieutenant-Governor reached the Parliament Buildings in his car he was greeted by a smart guard of honor from the Work Point barracks, drawn up in front of the stone steps. His Honor was escorted by Premier Oliver and Mr. Speaker Buckham to the Executive Chamber. From there he proceeded to the Legislative Chamber, where naval and military officers commanding the guard of honor were drawn up to receive him. Mounting the Throne he read the King's Speech, formally opening the session.

When His Honor had left the Chamber presentation of reports and other minor routine business followed.

Legislation foreshadowed by the Speech from the Throne to-day includes a Bill to create a sinking fund for Pacific Great Eastern Railway debentures and put them on a more satisfactory basis; legislation to cover the over-expenditure of money in the construction of the British Columbia University Buildings and Point Grey; and a measure designed to iron out difficulties that have arisen between the Government and land owners at Sumas in the completion of the Sumas reclamation scheme. A new Insurance Act, governing the operation of insurance companies in this Province, also will be introduced, the Speech announced. It added that the Government intended to continue its fight for equalized freight rates. His Honor also requested the Legislature to consider the increasing number of inmates in British Columbia mental hospitals, which he called a "matter of grave concern."

The Speech from the Throne ran as follows:

Mr. Speaker and Members of the Legislature:

I welcome you to the second session of the sixteenth Parliament of British Columbia.

Business conditions throughout the Province have improved since you last met. This improvement is reflected in increased building activities and in the expansion of industries.

My Government has, since last session, continued its efforts to secure a removal of discrimination against British Columbia in the matter of railway transportation rates, and you will be pleased to learn that a considerable measure of success has attended these endeavors. My Government intends that there shall be no relaxation of effort to secure substantial justice for the Province.

Owing to a partial crop failure in Alberta and Saskatchewan in the season of 1924, the exports of grain from British Columbia ports were considerably less than in the preceding year. The improved crops of the present year indicate a very large increase in the amount of exportable grain for the present shipping season, and with the application of Crow's Nest Pass agreement rates, it is confidently hoped that this expected increase will be of such considerable volume as to create material stimulation in the business life of the Province.

(Concluded on page 4)

MEASLES EPIDEMIC IN ALASKA TOWN

Nome, Alaska, Nov. 2.—An epidemic of measles has broken out in St. Michael, across Norton Sound, south of here. Twenty cases have been reported and the schools have been closed. A general quarantine is not considered necessary as yet, Dr. Rex Swartz, territorial health officer stationed at Nome, said to-day.

SAXOPHONE MURDER

Miami, Fla., Nov. 2—Fred J. Ahearn must stand trial for killing his landlord, who objected to his playing the saxophone.

EX-SHAH IS MAKING MERRY IN PARIS

Deposed by Persian Parliament, He Intends to Remain in France

Paris, Nov. 2—The young Shah of Persia appears indifferent to the news from Teheran of the overthrow of his dynasty, and seemingly is determined to continue his agreeable residence in Paris, with occasional seasonable excursions to Deauville, Biarritz and London.

LONDON NOT SURPRISED

London, Nov. 2—The deposition of the Shah of Persia by the Persian National Assembly "[illegible] were [illegible] caused no sur[illegible]

KODAK TIME

Take advantage of the fine Autumn weather—Get out with your Kodak. Our finishing department turns out excellent work—8-Hour Service, too.

The Owl Drug Co. Ltd.

Campbell Bldg., Fort and Douglas — Prescription Specialists — W. H. Bland, Mgr. Phone 135

A LUCKY SNAP FOR SOMEONE

We have a very limited number of

HIGH-GRADE McCLARY AND MOFFAT GAS RANGES THAT WE ARE OFFERING AT A CONSIDERABLE REDUCTION

(including installation)

These Ranges will give a lifetime of useful service. Yes, they can be bought on terms as low at $2.50 Cash and $2.50 Monthly.

Come in and look them over. First come, first served.

B. C. ELECTRIC

GAS DEPARTMENT

Douglas Street — Langley Street

GUM BOOTS

Big Specials for this week, all sizes. Special from $2.95

—OLD COUNTRY SHOE STORE—

635-637 Johnson Street

McDOWELL & MANN

SANITARY ENGINEERS

Agents for

WILLIAMS OIL-O-MATIC HEATING

Specialists in All Lines of Plumbing

646 Johnson St. Phone 1735

PAPER BOXES

FOLDING AND RIGID PAPER BOXES

A Victoria Industry

The best of work and quick delivery

DAVIS & SCHMEELK Ltd.

1202 Wharf St., Foot of Bastion

MILLWOOD

Good Fir Wood, per cord $4.00
Inside Fir Wood, per cord $5.00
Slab Wood, per cord $5.00
Kindling, per cord $6.00

Outside City Limits, 50c extra.

JAMES LEIGH & SON'S LUMBER MILL

Phone 397

Men's $1

Boys' Black Heavy Sole Scout Shoes, lace caps, strongly made. Boys, per pair 98c

Swart 1321 Douglas St.

HAVE NEW LIFE IN YOUR RADIO TUBES

Radio Tubes revived by the latest system, 50c each.

Western Canada Radio Supply Limited

642 Fort Street. Phone 1949

Opposite Terry's

PHONE 8302

Pantorium Dye Works

Cor. Fort and Quadra Sts.

VALETERIA SERVICE Victoria, B.C.

SHINGLES

Manufactured from shingle bolts which have never been in salt water. Prices right. Inspection invited.

Leigh's Mills Ltd.

Phone 397 — 305 Davie St.

COAL

FULL WEIGHT IN EVERY SACK

Best By Test

We sell only the best grade of coal mined on Vancouver Island. It's the best coal to buy.

W. PAINTER & SONS

617 Cormorant St. Phone 536

Wrecked Sailer Is Total Loss

Crew Saved When Two-master Driven Ashore on Maine Coast

Portland, Maine, Nov. 2.—The two-masted schooner C. M. Gilmore, built at St. George half a century ago, was driven on Wood Island off Biddeford Pool, on Saturday, and will be a total loss. The crew was saved.

ANNOUNCEMENTS

Rummage Sale—St. Mary's Hall, Oak Bay, Tuesday, November 3, at 2.30 p.m. ***

+ + +

Mr. Hubert Savage, A.R.I.B.A., architect has removed his offices from 424 Sayward Building to 616-617 Sayward Building. Note telephone number now 6915. ***

+ + +

Music Art Club first concert recital Thursday, 8.30, Victoria Club, Campbell Building. Guest tickets 25 cents. ***

+ + +

Sale of needlework, home cooking, etc. Afternoon tea served from 3 o'clock on Thursday, November 5. Auspices, Ladies' Aid Society, Knox Presbyterian Church, Stanley Avenue. ***

+ + +

Miss Winifred Tunley, experienced hairdresser (formerly of David Spencer hairdressing parlors), has opened parlors at 308-9 Campbell Building. Phone 971. ***

+ + +

The general monthly meeting of the Gonzales Chapter, I.O.D.E., will be held at headquarters on Tuesday, 3rd, at 10.30. ***

+ + +

Winter Schedule E. & N. Ry. Effective Sunday, November 1. Victoria-Courtenay 9 a.m. daily, except Sunday; Victoria-Port Alberni, 9 a.m., Tuesday, Thursday, Saturday; Victoria-Nanaimo-Wellington, 9 a.m. and 3 p.m. daily; Victoria-Lake Cowichan, 9 a.m., Wednesday and Saturday. The southbound service will be Courtenay-Victoria, 10.25 a.m. daily, except Sunday; Port Alberni-Victoria, 10 a.m., Tuesday, Thursday and Saturday. Lake Cowichan to Victoria or Nanaimo 1.50 p.m. Wednesday and Saturday, connection made at Duncan for north and southbound trains. Secure copy latest timetable for details. ***

+ + +

Dr. Chas. A. Harding, Dentist, 311 Union Bank. Hours 9 to 5.30. Evening by appointment. Phone 7195. ***

+ + +

If you want good butter ask your grocer for Hollybrook Creamery. Quality guaranteed. ***

+ + +

Marcelling—50c without appointment, 75c with appointment. L. Firth, 103 Union Bank Building. Phone 7[illegible]8 ***

+ + +

Canadian National Railways, "Continental Limited" leaves Vancouver daily at 9.50 p.m. for Montreal and other points East. All steel equipment, including drawing-room, compartment, library, observation car with radio. ***

+ + +

The Princess Maquinna will leave Victoria at 11 p.m. on the 1st, 11th and 21st of each month. Effective October 1. ***

+ + +

Winter Schedule to Gulf Islands— The Ss. Otter will leave Victoria every Monday at 7.15 a.m., returning to Victoria Tuesday evening and leave again every Wednesday at 8 a.m. for Ganges Harbor, proceeding to Vancouver Thursday, and returning arrive Victoria Saturday afternoon. ***

+ + +

Electric Washing Compound is supreme for woolens. 750 Yates St. ***

+ + +

"The Poetry of Kipling," with recitations by A. Dunbar Taylor, K.C.; soloist, Miss Helen Starr; Tuesday, November 3, Memorial Hall, 8 p.m. Admission 35c. Under auspices Women's Parish Guild. ***

Gonzales Chapter — Members of Gonzales Chapter, I.O.D.E., are urged to attend the meeting to-morrow morning at 10.30 at headquarters, as special business is to be discussed.

KARDEX

Cards in Sight

Island Representative:

FRED N. D. ROBERTSON

1007 Gov't St. Phone 2628.

JAPANESE BARON PROCEEDING TO LONDON EMBASSY

Baron Keishiro Matsui, Ambassador to Great Britain, Arrives Here

Had Distinguished Career in Wartime Ministry of Foreign Affairs

Baron Keishiro Matsui, newly appointed Japanese ambassador to Great Britain, arrived on board the Empress of Asia, docking at 11 a.m. to-day from the Orient, en route to take up his duties at the head of the Japanese legation at London, England.

Baron Matsui, who had a long and distinguished career in foreign affairs in the diplomatic corps of Japan, replaces Baron G. Hayashi. Three years before succeeding to the command of the legation at London Baron Matsui was Minister of Foreign Affairs in the Tokio Government, from 1921 to 1922, being given the cabinet position after three years as Japanese ambassador at Paris.

During the war years the Baron was under-secretary of foreign affairs at Tokio, where he distinguished himself at the critical period of the world struggle.

Accompanied by his retinue Baron Matsui will sail from Quebec on the Empress of France for London, where he will assume his new duties. The Baron was met on board when the Empress of Asia docked by a delegation of leading Japanese merchants of this city, and will be welcomed at Vancouver by the Japanese consul there, Mr. T. Kawai, who has been confined to his bed for the last ten days and was too ill to extend the official welcome here as planned originally.

BRITISH VESSEL ASHORE IN FOG

Crew Taken Off in Boats and Landed Safely

Peterhead, Scotland, Nov. 2 (Canadian Press Cable).—The British steamer Cairnavon, 5,245 tons gross, owned by the Cairns-Noble Company, of Newcastle, England, on a trip from Leith, Scotland, to Montreal, is ashore in a dense fog about half a mile south of Buchanness.

Her engine room and No. 1 and No. 2 holds are full of water. The crew was taken off in boats and landed safely.

ARIZONA MARU CLEARS FOR SEA

Orientals Swell Volume of Eastbound Travel For Christmas Season

Outbound for the Orient on the scheduled sailing of the O.S.K. line, the Arizona Maru cleared from this port at 5 p.m. Sunday, after taking on eighty-five steerage passengers here.

All boats eastbound in the last few days have carried large lists of Chinese and Japanese passengers, returning to their homes for the Christmas season and the New Year.

The Arizona Maru docked at 4 p.m. after her passage down from Seattle and cleared one hour later for sea.

The Arizona took out 2,500 tons of bulk wheat, 275 tons of flour, 2,400 tons of salt fish, 2,000 cases of canned salmon, 150,000 feet of cedar bolts, 500,000 feet of Japanese squares, 5,500 bales of cotton, ten automobiles, 250 tons of spelter and other freight. First cabin passengers sailing on the vessel included C. T. Thomsen, a merchant, and Mrs. Thomsen, for Kobe, and Prof. K. Suzuki, returning to Tokio after visiting colleges in the eastern part of the United States. The vessel had about 140 third cabin passengers.

TO MARK HEROIC DEATH OF B.C. FOREST RANGER

Oliver Clark, British Columbia forest ranger, who died at his post of duty after heroically rescuing the inhabitants of an up-coast settlement, and whose charred remains were found over a log, his forest ranger's nickel badge clapsed in his hand, is to be honored with a place on British Columbia's roll of fame.

On Tuesday morning members of the Legislature and prominent figures in the lumber industry will gather at the Parliament Buildings where Premier Oliver will unveil a memorial to the gallant ranger. Clark died when he walked back into the flames at Fort Neville on June 25 after he had shepherded the women and children of the settlement down to the water's edge and embarked them in boats. He went back to make sure that nobody was left behind and was trapped in the flames when a huge tree fell across the trail.

EMPRESS OF ASIA HAS RECORD SILKS

C.P.S.S. Liner Carried 8,000 Bales in Westbound Voyage

Catholic Bishop on Way to Rome to Report on Foreign Missions

With one of the largest consignments of raw silk to be carried across the Pacific in a single vessel this year the C.P.S.S. liner Empress of Asia docked at 11 a.m. to-day from Yokohama with 800 tons of raw silk in her holds. The silk will be rushed from Vancouver east to New Jersey mills by a special train of twenty new-type cars assembled and waiting for it. The consignment totals in the neighborhood of 8,000 bales.

Commander L. D. Douglas, R.N.R., master of the Empress of Asia, reported an uneventful run from the Orient. Fifty saloon passengers made the voyage, returning for the most part from visits on pleasure and business in the Orient. Baron Keishiro Matsui is en route to the Japanese legation at London, England, the newly appointed ambassador from Japan to Great Britain.

Bishop Castanier, head of the Roman Catholic Church at Osaka, is en route to Rome on the decanal visit in reporting on foreign missions. This is his first visit to Western Canada, he told The Times on board to-day, though previous journeys have taken him to Eastern Canada.

The Bishop has spent twenty-six years at the Osaka mission, the last seven in his present rank. He will return by way of the Suez Canal, after making his report at Rome.

Mrs. Alec Tweedie, F.R.G.S., F.R.C.I., artist and authoress, is returning to England from a year of travel abroad in which time she saw a good deal of Soviet Russia, Siberia, China and Japan, and collected data for a work now in the hands of her printers, "An Adventurous Journey."

Mrs. D. A. Wilson, wife of a prominent banker at Singapore, and infant are en route to England and will stay some time at Vancouver visiting friends.

Dr. K. Ito, formerly professor of the Tokio School of Technology, is on a pleasure tour of the world after resigning from the faculty after long service. Others prominent on board were A. St. Clair Campbell, of Campbell & Co., Shanghai; Mr. and Mrs. F. H. Moody, well known Hongkong residents; and Mrs. G. L. Wilson, wife of a leading Shanghai architect.

The Empress of Asia set down 100 tons here and heavy mails before clearing for Vancouver at 12.45 p.m. Upwards of 1,500 tons of cargo are carried for her terminals, part for overland distribution and some for intercoastal water carriage to Atlantic ports.

FREIGHT TRAINS RAMMED IN STATION

Firemen Hurt When Two C.N.R. Freights Meet Head-on

McCreery, Man., Nov. 2.—A fireman was injured and twelve loaded grain cars and an engine went into the ditch following a head-on collision between two C.N.R. freight trains on Saturday afternoon. The westbound freight moved out on the station siding, but trianmen were unable to pull the switch quickly enough to avoid the collision.

The crews of both trains, with the exception of one fireman, leaped to safety. The fireman, whose name has not been given, suffered injuries to his left leg and hip.

SPOKEN By WIRELESS

RUTH ALEXANDER, San [illegible] cisco for Victoria, 403 miles [illegible] Victoria.

CANADIAN FARMER, [illegible] Falls for S[illegible] 202 mil[illegible] San Ped[illegible]

CAN[illegible]

[illegible] Fran- from [illegible] Ocean [illegible] from [illegible] Fran- from [illegible] Glas- from [illegible] Mel-

bourne for Vancouver, 680 miles from Cape Flattery.

KINDERDYK, San Francisco for Vancouver, 300 miles from Cape Flattery.

EMPRESS OF ASIA, 250 miles from Victoria, inbound.

PROTESILAUS, 49.41 N., 135.35 W., inbound.

KINKAISAN MARU, 1,165 miles from Vancouver, inbound.

WASHINGTON MARU, Japan for Vancouver, 950 miles from Vancouver.

NIAGARA, for Sydney, 1,503 miles south of Honolulu.

AORANGI, 3,900 miles from Victoria, inbound.

EMPRESS OF AUSTRALIA, 977 miles from Victoria, outbound.

SIERRA, Sydney for San Francisco, 5,118 miles from San Francisco.

WEST CAHOKIA, San Francisco for Auckland, 3,759 miles from San Francisco.

November 2, 8 a.m., weather—

Pachena—Part cloudy; northwest; light; 29.96; 34; light swell.

Estevan—Clear; northeast; light; 29.94; 35; moderate.

Cape Lazo—Cloudy; calm; 29.90; 37; smooth.

Bull Harbor—Part Cloudy; southeast; fresh; 30.02; 43; smooth.

Dead Tree Point—Clear; calm; 30.02; 30; smooth.

Prince Rupert—Cloudy; calm; 30.12; 40; smooth.

Alert Bay—Overcast; calm; 30.17; 42; smooth.

Travelers' Sample Sale of

Fur-Trimmed Coats

STARTS TO-DAY

A recent purchase of 60 Fur-trimmed Coats puts us in a position where we can offer the women of Victoria THE MOST SENSATIONAL COAT VALUES EVER OFFERED IN THIS CITY. The coats are briefly described as follows:

Rich Fur Trimmings

Squirrel Collars and Cuffs—Squirrel Shawl Collars—Regulation Squirrel Collars—Platinum Wolf Collars and Cuffs—Large Platinum Wolf Collars—Platinum Fox Paw Collars—Manchurian Wolf Collars and Cuffs—Mendoza Beaver Collars and Cuffs—Silver aRt Shawl Cuffs—Silver Rat Shawl Opossum.

The Very Latest Styles

Youthful Interpretations—Front Flares—Side Flares—Rear Flares—Wrappy Coats—Coats With Fur Collars, Cuffs and Borders—Coats With Full-length Fur Shawls—Straightline Coats—In Fact, EVERY New Style Feature Is Represented in This Extraordinary Collection of Coats.

TO BE SOLD AT TWO PRICES

Coats Worth Up to $100 for $59.50

Coats Worth Up to $175 for $85.00

A DEPOSIT WILL SECURE ANY COAT UNTIL READY TO BE CALLED FOR

Satisfaction Assured—We'll Gladly Credit or Refund Your Money if You Don't Think These the GREATEST VALUES Ever Seen at the Price!

See These Coats in Our Windows, More Inside

1212 Douglas Street — Malleks LIMITED — Telephone 1901

Overloaded! Too Many Shoes!

Real Shoe Sale

To Unload This Gigantic Stock of Dependable Seasonable Shoes. We Must Raise $15,000 and Prices Are Cut and Slashed for Quicker Selling This Week.

YOUTHS' BOX CALF BOOTS

With double soles and soft pliable upper, sizes 11 to 13. Price $2.25

LADIES' BLACK SATIN PUMPS

In a variety of styles. $7.50 value. Price $3.95

EXTRA SPECIAL IN LADIES' BLACK AND BROWN CALF OXFORDS

Cuban and low heels. Price $2.95

EXTRA SPECIAL

Misses' Black and Brown School Boots, rubber heels, sizes 11 to 2. Special at $3.45 and $2.45

MEN'S SOLID ALL LEATHER WORK BOOTS

Values to $6.00. Price $3.95

BOYS' FAMOUS RED STITCH BOOTS

For school, all leather, sizes 1 to 5½ $2.95

GIRLS' BLACK AND BROWN OXFORDS

Soft round toe, [illegible] $2.75 [illegible] $2.45

MEN'S DRESS BOOTS

Brown calf, welted soles. Reg. $9.00. Price $2.95

SEE THE BIG [illegible] SAVE [illegible] STORE

Try Walkers' Coal—"Ask the One Who Burns It."

White Labor

Works at our bunkers and delivers our coal

Walter Walker & Sons Ltd.

Oldest Coal Dealers in B.C.

Phone 485 — 635 Fort St.

Women Look Nice

—in a "Hope's" hand-tailored suit, and they pay less here than anywhere. Same prices for men.

See our handsome new British worsteds, serges and tweeds.

CHARLIE HOPE — Phone 269 — 1434 Government

Let Shelly's do your baking.

I'd Have Been Proud of a Loaf Like That

Order 4X Christmas Cakes and Puddings early this year.

From your local store, or 'phone Shelly's.

Shelly's bread

CAKES • COOKIES • MACAROONS • ROLLS

SAYS CABLE OF EEMDYK SANK TUG IN TIDE

Vessel Would Otherwise Have Floated, Skipper Tells Marine Enquiry

Reviving the tragic details of the Hope disaster, when seven longshoremen were lost in the racing tide off Bentinck Island October 17, a marine enquiry sat to-day in the Post Office building to inquire into the causes of the accident and the sinking of the tugboat Hope. Capt. J. D. McPherson, together with Capt. Basil Combe and Capt. F. M. Cutler, presided as enquiry officers, and Gordon A. Cameron, for the Association of Transport Workers; Alexis Martin, for the officers of the tug Hope, and C. E. Wilson, for the Victoria and Vancouver Stevedoring Company, were the legal counsels present.

Capt. F. Forrest, master of the tug Hope who was in the pilot house and in charge of the little vessel when she foundered under the stern of the wrecked Dutch freighter Eemdyk, to which craft she was carrying men to work at the lightering of the cargo, told details of the tragedy this morning. At 10.30 Capt. McPherson began a series of questions to which Capt. Forrest responded, and Capt. Combe and Capt. Cutler also interrogated the skipper of the ill-fated Hope.

NEW TO CRAFT

Capt. Forrest said he had been only twelve hours, approximately, aboard the Hope. He had never been aboard the vessel before the day of the accident. He was not familiar with the ship before he took charge of her. He had made one trip to the wreck before the accident, on the afternoon of the same day, he said. There were plenty of lights aboard the Eemdyk and the Salvage Queen, which lay alongside her, to indicate the position of the vessels. When the Hope drew near to the wreck it was one-and-a-half hours before low water and the tide was running strong, said Capt. Forrest.

KNEW OF CABLE

Capt. Forrest knew of only one line out from the Eemdyk's stern. There were two, he found out afterwards, he said. This line, the existence of which he was aware, prevented his coming alongside the Salvage Queen against the tide.

"A very good reason," commented Capt. McPherson. "And to what do you attribute the sinking of the tug Hope?" asked Capt. McPherson.

"To the tide and the cable. She was dragged under," answered Capt Forrest. "She sank because she fouled the wire of the hedge anchor from the Eemdyk."

Both Capt. Forrest and his mate, Wilfred Fredholme, asserted that the hull of the Hope was not injured so that she would have sunk by weight of water. Had they got clear of the cable, both men said, they would have floated and the ship would have been saved.

HAPPENED QUICKLY

The loss of life, in Capt. Forrest's opinion, was due to the fact that the tide was so strong, and that the boat had gone aground quickly. The longshoremen were on deck and had they been below or inside would not have had as good a chance of saving their lives.

"When I came out of the wheelhouse," said Capt. Forrest, who had stuck at his post until the last moment," all the men had hold of lines. There was neither time nor opportunity to man the boats," he declared.

TIDE TOO STRONG

Asked what his actions had been prior to the time when the Hope had rammed the Salvage Queen, Capt. Forrest stated that he had signalled "slow" to the engine room when a distance of about half a mile from the wreck. Then his boat had crept slowly in towards the Eemdyk. He expected there would be a back eddy in the tide rip, but was mistaken. When he was a short distance from the side of the Salvage Queen he ordered "reverse" into the engine room. His ship would not answer her helm. A hail from the Salvage Queen told him to go astern. His engines were already pounding in that direction, but the ship still had headway. She would not stop. They bumped the side of the Salvage Queen without doing any damage to either ship, as far as he knew, Capt. Forrest asserted.

Wilfred Fredholme, mate of the little Hope, was called as the second witness. He corroborated Capt. Forrest's story in all details. But told of the cook attempting to throw a line aboard the Salvage Queen. Had this line been caught and made secure, he thought, it might have prevented the disaster. But it fell back into the water without being made fast.

"The Hope would have floated had she not fouled the anchor line from the Eemdyk," said the mate, thus affirming Capt. Forrest's convictions.

At a few minutes after 1 o'clock the inquiry adjourned to continue this afternoon at 2.30 o'clock.

Standing of Parties in New Parliament

Toronto, Nov. 2 (Canadian Press)—At 1.30 to-day the Canadian Press reported the following party standings by provinces in the new House of Commons:

	Lib.	Con.	Prog.	Lab.	Ind.	Dbtfl.	Tl.
P. E. I.	2	1	0	0	0	1	4
New Brunswick	1	10	0	0	0	0	11
Nova Scotia	3	11	0	0	0	0	14
Quebec	60	4	0	0	1	0	65
Ontario	11	69	2	0	0	0	82
Manitoba	1	7	7	2	0	0	17
Saskatchewan	15	0	6	0	0	0	21
Alberta	4	3	8	0	0	1	16
British Columbia	3	10	1	0	0	0	14
Yukon	0	1	0	0	0	0	1
Totals	100	116	24	2	1	2	245

Queens, P.E.I. (junior seats) and Peace River, Alta., are still "doubtful."

AUTHORESS AND ARTIST HAS MANY THRILLS ON TOUR

Mrs. E. Alec Tweedie Returning to England After Tour of World

An interesting figure in the saloon list of the Empress of Asia docking to-day was Mrs. Alec Tweedie, F.R.G.S., F.R.C.I., artist and authoress returning to London, England, after a year's cruise around the out-of-the-way places of the globe.

Train wrecks and starvation in Siberia, earthquakes in Japan, and many other thrilling experiences fell to the lot of Mrs. Tweedie while gathering material for color sketches and for her latest book. The latter, "An Adventurous Journey," is now in the hands of the printers and is illustrated from color sketches by her own brush.

Fresh from that she describes as the want and misery of Soviet Russia to Japan, Mrs. Tweedie arrived in the land of the chrysanthemum at the time of the earthquake and took her first view of the quaint old world capitols amid falling ashes and debris.

Mrs. Alec Tweedie speaks with some satisfaction of an invitation by the Gallerie Georges Petits, Paris, to paint and exhibit 120 canvasses at the Paris salon in 1926. Her work on China and Japan will form the basis of the collection, intimated the artist.

While confined to her bed with a damaged foot Mrs. Tweedie completed 140,000 words of her book by hand, and is now in receipt of the first proofs of her work, the twenty-third published work over her pen name, Mrs. Alec Tweedie.

The authoress, in addition to other honors, is a fellow of the Royal Asiatic Society and the Royal Colonial Institute. She is the daughter of the late Dr. George Harley of Harley Street, London, and the widow of the late Alec Tweedie, a grandson of the man who in 1807 founded the first fever hospital in the world. Two sons served with distinction in the late war, one being killed in action at Ypres, and the other, Squadron Leader Harley Alec Tweedie winning the Air Force Cross for distinguished bravery in the Royal Air Force.

Angus Campbell & Co. Ltd.

1008-10 GOVERNMENT STREET

The Tailored Frock of Cloth Is Indispensable

Nothing has been found to quite take the place of the Tailored Cloth Frock in the wardrobe of the woman who dresses appropriately, whether she chooses it for shopping and luncheon in town, or for business or classroom wear.

Many of these Tailored Dresses are of finely woven twills—Tricotine, etc., developed in black, navy, sand and brown. Gay embroideries—white vestees are but a few of the distinctive details that characterize this smart collection.

Priced From $25.00

Kayser Full-fashioned Silk Hose At $2.00 Per Pair In All the New Colors

An Extensive Showing of New Dressing Gowns

Priced at $5.50 to $25.00

Announcing the arrival of a large shipment of Women's Dressing Gowns in a large range of pretty colorings and attractive patterns at very reasonable prices. Make your selections while such a fine assortment of styles is available.

Dressing Sacques of Ripple Cloth Special at $1.90

ICE CREAM OUTPUT GROWS IN THE U.S.

Harrisburg, Pa., Nov. 2.—Enough ice cream will be produced in the United States this year to provide every man, woman and child with ten quarts or more.

Fred Rasmussen, executive secretary of Associated Ice Cream Manufacturers, said a survey showed the year's output would total more than 1,200,000,000 quarts. There are approximately 4,000 ice cream plants.

LORD PEEL NOT COMING TO CANADA

London, Nov. 2 (Canadian Press Cable)—A report in the London Sunday Express that Lord Peel would probably be the next Governor-General of Canada, in succession to Lord Byng, is emphatically denied by Lord Peel.

"I have not heard a word about it," he said. "It is entirely incorrect."

$25,000 SUIT

Winchester, Va., Nov. 2.—Claiming his health has been permanently injured by manganese poisoning, considered one the rarest of toxic affections, Garrett H. Haun of Shenandoah County has entered suit against his former employers, a manganese mining company, for $25,000 damages. In his petition he says international specialists treated him. He accuses the mining company of not complying with state health laws.

New WINTER IMPERIAL Premier GASOLINE

Quick and Easy on the Start

NOW AVAILABLE – AT NO EXTRA COST

LITTLE INTEREST IN GETTING VOTE

Registration of householders and licensholders for the municipal franchise closed on Saturday afternoon with one of the smallest lists on record in recent years, only 1,296 names being added to the voters' list for the coming elections.

The office of City Clerk Bradley was kept open nightly for several weeks prior to the legal closing of the list to enable voters to register to the last possible minute the city officials concerned surrendered their Saturday afternoon holiday, keeping on the job until 5 o'clock. While a number of citizens registered during the afternoon, the final hour was extremely quiet, and the opportunity to register was not taken advantage of by the citizens to a fraction of the extent which had been anticipated.

PARIS RECALLS SARRAIL

Washington, Nov. 2—Official word of the recall by the French Government of General Sarrail as French High Commissioner in Syria reached the State Department to-day.

Here is the Proof

That Dr. Chase's Ointment does positively relieve the most severe cases of piles.

While Dr. Chase's Ointment is recognized everywhere as the standard treatment for piles you may be interested in this letter which describes one particular case. There are thousands of similar cases.

Mrs. Wm. Hughes, Appin, Ont. writes:—

"Dr. Chase's Ointment cannot be equalled. I used it for protruding piles of the worst kind. When the Doctor said an operation was the only hope, I began to prepare for one, when I remembered reading about Dr. Chase's Ointment. I resolved to try it, and after using two boxes I had no trace of the piles. It was the greatest relief I ever got, and I only hope other sufferers who read this letter will lose no time in purchasing a box, and see for themselves the miracles it works. It will be the best investment they ever put their money into."

(Advt.)

COMOX

The Only Furnace Coal

Mackay & Gillespie Limited

1102 Douglas St. Phone 149

Anniversary Furniture Sale

Our 26th Anniversary is being celebrated by a GREAT BARGAIN SALE OF FURNITURE and CARPETS. It will pay you to buy now at the greatly reduced prices. Here is a sample bargain.

ANNIVERSARY BED OUTFIT BARGAIN

Simmons Heavy 2-inch Continuous Post Steel Bed, full size, walnut or ivory finish. A strong steel coil spring, soft and comfortable, with 80 oil tempered cone springs. A felt layer mattress covered in a good quality art ticking. Only a limited number at this price.

Outfit complete only $23.50

SMITH & CHAMPION LIMITED

1420 DOUGLAS ST. THE BETTER VALUE STORE

Victoria Daily Times

MONDAY, NOVEMBER 2, 1925

Published Every Afternoon Except Sunday by
THE TIMES PRINTING AND PUBLISHING COMPANY LIMITED
Offices Corner Broad and Fort Streets

Business Office (Advertising)	Phone 1090
Circulation	Phone 3345
Editorial Office	Phone 45

SUBSCRIPTION RATES

To France, Belgium, etc.	$1 per month
City delivery	$1 per month
By mail (exclusive of city)—Canada, Great Britain and United States	$6 per annum

COMING BACK

TWO INTERESTING FEATURES OF the recent Dominion election campaign are associated with Mr. Bowser. One of them is the activity the former leader of the provincial Conservative party showed throughout the contest, campaigning in most of the principal districts and generally conducting himself as if he were still in active public life—or expected soon to be. It was not the easiest thing in the world for Mr. Bowser to do, because he was encumbered by a lot of mental reservations. It was no easier, for instance, for him to appeal to the electors of Vancouver Centre to elect H. H. Stevens than it would have been for Mr. Stevens to ask the electors to send Mr. Bowser to the provincial Legislature. Each bristles at the bare mention of the other's name. Nor was it an easy task for Mr. Bowser to champion the cause of Dr. Tolmie whom a few local Conservatives still regard as the prospective leader of their provincial party—a post which Mr. Bowser expects to resume before long. The former leader, however, had to demonstrate that he was not a relic, and he did it not only with characteristic energy, but often in his speeches with that characteristic recklessness in statement which we recall so well.

The other interesting feature associated with Mr. Bowser during the campaign was the enthusiasm with which he was greeted by Conservatives at the various meetings he addressed. He won more applause than any of the candidates of his party for whom he was pleading. While Mr. Pooley, the present titular leader, was relegated to the wilds of Comox-Alberni and other isolated districts, Mr. Bowser was prancing about on his war horse in the big centres and getting most of the spotlight. All this means that in his own good time Mr. Bowser will come back, and coming back in his case means his resumption of the leadership of the provincial Conservative party. Napoleon is still in the saddle. No doubt the Bourbons, now trying to run his party in British Columbia, have taken due notice.

A GREAT EMPIRE TRIUMPH

AFTER AN ACTIVE LIFE OF ONE year—six months of last year and six months of this year—the British Empire Exhibition at Wembley has now passed into history as the most ambitious and successful panorama of the British Empire and display of its resources and potentialities ever assembled within such a comparatively small compass. Nearly thirty million people visited the great fair and it is estimated that at least ninety-five per cent. of this huge number passed through the Canadian Pavilion. To these were shown in the most interesting and convincing fashion the achievements of British peoples to date; and in addition to this visible evidence of things done, the exhibition in its entirety has undoubtedly conveyed a wider and more definite idea of what it will be possible for them to accomplish in the future. To put it briefly, and the business which it has created proves it, Wembley portrayed the Empire as the Empire has never been portrayed before.

It was undoubtedly excellent business for Canada to be on view at the exhibition in an impressive and practical form. Every visitor who toured our pavilion went away with a conception of this country and conditions obtaining here that he never would have obtained by any other means. But there have been more immediate practical results than those accomplished by the educational features. Considerably more than one thousand written inquiries a week were received at the Dominion's emigration bureau alone. In addition to these there were numberless requests for information concerning opportunities for investment in mining, hydro-electric schemes, and many kinds of industrial enterprise. Exporters of Canadian products, too, have reaped a fine harvest of orders through their exhibits; in a number of cases, in fact, entire surplus outputs for a number of years have been contracted for. It is also to be noted that customers now see menus containing a liberal variety of Canadian foods in leading restaurants in many parts of the Old Country. Such a thing was practically unknown before the exhibition. Then again many large stores are extensively going in for displays of Canadian goods.

Canada may also take special pride from the success of the fair because the idea was first proposed by Lord Strathcona. The suggestion would have been adopted long ago if it had not been for the tragic intervention of the Great War shortly after the proposal had begun to take practical shape. But the Strathcona plan was revived soon after the Armistice and by June of 1919 the British Empire League had appointed a committee to draw up definite plans. Before Christmas in 1920 a special Act of Parliament was passed, authorizing the British Government to contribute to the Guarantee Fund, and the Dominions officially invited to take part. The rest of the story is well known. From a purely financial standpoint the exhibition has not been a success. In an Empire way its success can not be overestimated.

PROGRESS MAINTAINED

OF VERY PRACTICAL INTEREST TO the people of this community is the decided improvement of our weekly bank clearings. Not only is this the condition locally, but it is to be noted all over the country. The weekly reports from the credit organizations, equally reliable and impartial, for some time have shown that in the great majority of reporting centres business has been good and is still improving, with collections from fair to brisk. These cold facts from quarters concerned only with actual conditions, unmoved by any sort of political declaration, harmonize with the cheerful pronouncements which have come from many prominent commercial heads and not a few well-known financial experts and bankers all through the Summer. They confirm the view of the president of the Canadian Pacific Railway company that conditions in Canada certainly give no ground for pessimism or justify the existence of apostles of gloom. Even a Conservative contemporary which has been for weeks telling us how deplorable is the state of business in Canada found room on its front page yesterday to inform its readers how local and Island progress is obvious in all directions.

WHAT MIGHT HAVE BEEN

WHAT WOULD HAVE HAPPENED in Vancouver on Thursday if the election contest in the three city divisions had been confined to the candidates of the two main parties is an interesting subject for speculation. In each case the Labor candidate polled a vote very much larger than the margin between the Conservative and the Liberal. The Liberals claim that the greater portion of that vote would have gone to their candidates, which would have ensured their election. Conservatives do not admit this, contending that the Liberals would have been lucky if they had drawn half the vote given to the Labor candidates.

Normally there is so little in common between the Conservative and Labor parties that it is hard to believe that any substantial portion of the vote given to the Labor candidates in Vancouver would have gone to the Conservatives in a straight two-party contest. In the last Parliament the Labor members invariably supported the King Government. The following table shows just how the three candidates stood in the three constituencies of Vancouver City:

VANCOUVER CENTRE

	McGeer	Stevens	Lefeaux
Advance	24	27	6
Macdonald School	916	602	235
Aberdeen School	2587	4540	258
Strathcona School	1037	640	371
Grandview School	1268	1430	313
Dominion Hall	2547	2352	615
	8379	9591	1798

BURRARD

	McLennan	Clark	Sidaway
Advance	49	24	7
No. 6	320	286	151
General Gordon School	1091	1375	80
Alexandra School	671	611	218
Fairview School	1943	2412	425
Model School	1107	1148	96
Nightingale School	1606	1668	060
Hastings School	876	763	431
No. 8	1151	1312	321
	8814	9599	2235

VANCOUVER SOUTH

	McPherson	Ladner	Hurry
Division 1	346	433	84
Division 2	472	750	74
Division 3	452	825	8
Division 4	463	538	79
Division 5	917	1989	96
Division 6	293	321	51
Division 7	687	711	408
Division 8	469	400	316
Division 9	269	254	208
Division 10	567	520	348
Division 11	94	95	80
Division 12	120	79	98
Division 13	344	311	238
Division 14	254	223	107
Division 15	366	422	243
Division 16	687	709	296
	6800	8580	2724

WHAT OTHER PAPERS SAY

MOTES AND BEAMS

From The Louisville Courier-Journal

Colonel Sweeney who heads the American aviators fighting with the French against the Riffs, calls those Americans "the bravest of the brave," and lauds their service as helping to check "the rising tide of barbarism." The Americans no doubt are brave, but fighting from aeroplanes people who have no aeroplanes to fight back, and dropping bombs on village women and children is hardly the best proof of bravery. And as to checking barbarism, there is plenty of it in the Americans' own country that needs checking and that might be checked without resorting to anything so spectacular as aeroplanes.

THE COMMUNIST MENACE

From The Ottawa Droit

The American Government has refused a Communist member of the British House of Commons, Shapurji Saklatvala, the right to land on American territory. The reason for this refusal, according to the statement of Secretary Kellogg, is that the United States cannot admit strangers who are going there for the purpose of anarchy or revolution, which would have for its result the overthrow of the existing Government. In addition to this, the recent American immigration laws have provided against this emergency in every text, and the present instance has only been one of applying an established law. Nor could they have acted more to the purpose! Nothing is more dangerous in reality than this British Communism, which springs directly from Moscow International. Countries which are in a position to protect themselves against this unholy doctrine should always do so, for it is in their best interests.

+ + +

WHO'S WHO IN HISTORY TO-DAY

MONDAY, NOVEMBER 2

RICHARD HOOKER

English divine and theological writer, died on November 2, 1600. His last years were spent as rector of Bishopsbourne. His chief work is "Of the Laws of Ecclesiastical Polity."

+ + +

RICHARD BANCROFT

English prelate, successively bishop of London and Archbishop of Canterbury, died on November 2, 1610. He was a vigorous opponent of Puritanism.

+ + +

JAMES K. POLK

Eleventh president of the United States, was born on November 2, 1795. Before his election to the presidency, he was governor of Tennessee and a Congressman from that state.

+ + +

FREDERICK SCHWATKA

American explorer, died on November 2, 1892. A few years after his graduation from West Point he led an Arctic expedition in search of traces of Franklin. Later he explored the course of the Yukon River and, after resigning from the army, conducted an expedition to Alaska sent out by The New York Times.

+ + +

WORDS OF WISE MEN

Accidents will occur in the best regulated families. —Dickens.

+ + +

Whatever advice you give, be short. —Horace.

Everyone is the architect of his own fortune. —Sallust.

+ + +

The first and worst of all frauds is to cheat oneself. —Bailey.

+ + +

Yes, to this thought I hold with firm persistence;
The last result of wisdom stamps it true;
He only earns his freedom and existence
Who daily conquers them anew. —Goethe.

Other People's Views

Letters addressed to the Editor and intended for publication must be short and legibly written. The longer an article the shorter the chance of insertion. All communications must bear the name and address of the writer, but not for publication unless the owner wishes. The publication or rejection of articles is a matter entirely in the discretion of the Editor. No responsibility is assumed by the paper for MSS. submitted to the Editor.

A GOOD SUGGESTION

To the Editor:—I think it would be a good plan to have the Arts and Crafts Exhibit open for another two weeks, as people still continue to go in great numbers.

A VISITOR.

NAVY LEAGUE CONCERT

To the Editor:—Through your valuable paper I wish to take this opportunity to thank everyone who so kindly gave their time and talent towards making the benefit concert in aid of the dependents of the men who were lost in the tug Hope such a success last night and also to those hundreds of people who were unable to gain admission but at the same time gave generously to the fund.

The organizing of this concert, while it entails a lot of work to the committee, has given them a great deal of pleasure inasmuch as everybody came forward so willingly and offered their services which enabled us to turn over the fund intact without making a single deduction. The collection, subject to correction on a second count which is being made at the City Hall to-day, amounted to $389.30.

P. A. RAYNER.

Hon. secretary, Victoria Branch, Navy League of Canada, 301 Pemberton Building, Victoria, B.C., November 2, 1925.

The WEATHER

Daily Bulletin Furnished by the Victoria Meteorological Department.

Victoria, Nov. 2.—5 a.m.—The barometer is rising over Northern B.C. and fair, colder weather is becoming general over this Province. Fair, moderately cold weather is general in the prairies.

Reports

Victoria—Barometer, 29.94; temperature, maximum yesterday, 48; minimum, 41; wind, calm; rain, trace; weather, fair.

Vancouver—Barometer, 29.94; temperature, maximum yesterday, 46; minimum, 42; wind, 4 miles E.; rain, .16; weather, cloudy.

Kamloops—Barometer, 29.90; temperature, maximum yesterday, 42; minimum, 30; wind, calm; weather, fair.

Prince Rupert—Barometer, 30.08; temperature, maximum yesterday, 48; minimum, 34; wind, calm; weather, foggy.

Estevan—Barometer, 29.92; temperature, maximum yesterday, 52; minimum, 34; wind, 4 miles E.; rain, .36; weather, fair.

Tatoosh—Barometer, 29.92; temperature, maximum yesterday, 52; minimum, 42; wind, 10 miles E.; rain, .08; weather, cloudy.

Portland, Ore.—Barometer, 29.96; temperature, maximum yesterday, 52; minimum, 42; wind, 4 miles S.E.; rain, .06; weather, cloudy.

Seattle—Barometer, 29.94; temperature, maximum yesterday, 44; minimum, 44; wind, 4 miles S.; rain, trace; weather, cloudy.

San Francisco—Barometer, 30.00; temperature, maximum yesterday, 60; minimum, 54; wind, 12 miles N.W.; weather, cloudy.

Temperature

	Max.	Min.
Victoria	48	41
Vancouver	46	42
Barkerville	34	..
Penticton	49	..
Prince Rupert	48	32
Calgary	44	28
Swift Current	46	32
Edmonton	44	24
Moose Jaw	55	30
Qu'Appelle	48	32
Regina	52	27
Winnipeg	44	24
Toronto	48	30
Ottawa	42	24
Montreal	42	30
St. John	44	..

FOUR RIDINGS ARE OFFERED TO KING

(Continued from page 1)

erals last Thursday. The first came from Major C. G. Power, who was returned for Quebec South.

ONTARIO CONSTITUENCIES

Toronto, Nov. 2.—The Toronto Globe this morning gave prominence to the following:

"There was quite a trek to Ottawa last night of Toronto and North York political and personal friends of Premier King. They went away feeling that the Liberal leader is not going to play with the problem created by the general election last Thursday, which involved his personal defeat in North York. He is going to tackle it at once, they decalre, by a decision to continue in office and carry on.

"A beginning, they say, will be made by announcement that he will seek election in Prescott, Ont., or Russell, Ont. Gustave Evanturel, who was elected as an Independent Liberal in Prescott, or A. Goulat, Liberal member-elect in Russell, may be induced to resign.

"Toronto friends of Mr. King said last night he rather preferred Prescott if Mr. Evanturel would make way."

THUG AND DETECTIVE KILLED IN MONTREAL

(Continued from page 1)

Police took the prints of the bandit's fingers as he was dying Saturday night in the station. Fingerprints of Anderson arrived here this morning and Lieut. Roy Feris of the identification bureau at once declared they were the same.

FOUGHT TO THE END

Anderson went to his death fighting. So did Detective Hammond, who, although fatally wounded, wrested the revolver from the bandit's hand in an alley in the shadow of the police station, and then killed Anderson with the latter's own weapon.

The arrest was made after Anderson, who had $2,200 in counterfeit $20 bills on his person, had passed one for a box of candy in a restaurant.

To Talk on Kipling—A. W. Dunbar Taylor, K.C., of Vancouver, a noted exponent of the works of Drummond and other well-known poets, will give a lecture to-morrow evening at 8 o'clock in the Memorial Hall, under the auspices of the Cathedral Women's Parish Guild. He will take Rudyard Kipling as the subject of his talk and will illustrate his lecture with a number of the poet's works.

Kirk's Wellington

seeks to win and hold the ever-increasing share of public goodwill through the sheer value of a high grade product.

"Does Last Longer"

Kirk Coal Co. LIMITED
1212 Broad St. Phone 139

MAYBLOOM TEA
Absolutely Pure and Unadulterated
Sold by Grocers throughout Canada

B.C. LEGISLATURE OPENED SESSION TO-DAY

(Continued from page 1)

The construction of the university buildings has been completed and possession has been transferred to the Chancellor and the Board of Governors. The buildings are now occupied by the students and the teaching staff. Improvement of university grant lands has been continued; a subdivision has been plotted and a number of lots sold. It is the intention of my Government to continue the development of university grant lands for residential and business purposes.

In the construction of university buildings and in the improvement of university grant lands, there have been expenditures in excess of the amount authorized by the "University Loan Act." A bill to provide the additional moneys required will be placed before you for your consideration.

Returns received in respect to the mineral production of the Province indicate that the output for the present year will constitute a new high record.

The value of agricultural production continues to increase.

The value of fisheries production is being maintained, and it is expected that the 1924 yield will be equalled in 1925.

The lumbering business of the Province is now on a more satisfactory basis than heretofore. Exports to Great Britain have largely increased as a result (it is believed) of the educational effects of the Wembley Exhibition.

Owing in part to the very dry season, forest fires have been more numerous and more destructive than usual. The cost of fire-fighting has exceeded the moneys available and you will be asked to make additional provision therefor.

A Bill relating to debentures of the Pacific Great Eastern Railway Company, and for providing a sinking fund therefor, will be submitted for your approval.

A Bill to amend and consolidate the laws relating to insurance is in course of preparation, and it is expected that this will be ready for submission during the session.

Legislation having reference to the Sumas dyking district will be placed before you for approval.

The increasing number of inmates in our mental hospitals is a matter of serious concern, and will require careful consideration.

Satisfactory progress has been made with the extension of the highway system. Reconstruction of the Cariboo Road through the Fraser River Canyon is proceeding rapidly, and, before another session is due, connection with the road system of the interior will be had, and a closer connection between the coast and the inland cities will be established for all time.

The industrial jay-roll continues to show a substantial advance over former years.

The "Hours of Work Act," under the Board of Adjustment, appears to be operating successfully.

The report of the survey of the educational system of the Province has been printed and will be placed before you immediately.

There will be placed before you:

The public accounts for the fiscal year 1924-25.

The report of the Workmen's Compensation Board.

The annual report of the Liquor Control Board.

The reports of the several departments of the Government.

The estimates of revenue and expenditure for the next fiscal year will be submitted for your consideration and approval.

Gentlemen, I now leave you in full confidence that the work entrusted to you will be faithfully performed, and I pray that the blessing of God shall rest upon your labors.

ROUTINE BUSINESS

Numerous reports were tabled in the House after the Lieutenant-Governor had left the Chamber. Most of these covered the operations of Government departments. In accordance with a time-honored custom the Legislature asserted its rights by considering a forma bill in advance of all other business. After these brief formalities the House adjourned until to-morrow.

Members of the House assembling here to-day to start their annual labors appeared to be unanimous in their desire to get the session finished as soon as possible. Most members went through the Federal election campaign in the last few weeks, and have had their fill of politics for a while. It is believed that the session will be over well before Christmas.

Opposition members made it clear that they had no intention of trying to hold the House in session in order to embarrass the Government. There will be no obstruction during the session, it was declared. Conservatives are as tired of politics as Liberals and see no party advantage to be gained by a lengthy session.

Practically all members reached the capital this morning or this afternoon. A few late arrivals will arrive here to-morrow morning for the first day of actual work.

The opening ceremonies thhis afternoon were witnessed by a large crowd of Victoria people to whom invitations for the event had been issued.

OFFICIAL COUNT ADDS TO TOLMIE'S LEAD OVER IVEL

Voters Divided 6,928 For Conservative Candidate to 4,617 For Liberal

The official recapitulation of the vote in Victoria, at last Thursday's Federal election, was issued this morning by Returning Officer H. Alan Maclean. The figures show slight changes from the interim reports announced on election night Dr. Tolmie's majority being increased by sixty-nine votes, the official count being as follows:

Dr. S. F. Tolmie, 6,928; W. M. Ivel, 4,617; rejected, 110. The total poll was 11,655 votes of a registration of 16,142.

These figures were officially certified to this morning, and will be dispatched to Ottawa at once. Both parties have until next Monday morning wherein to demand a recount, which will be granted upon the posting of $200, to be forfeited should the result of the election not be changed. Changes in the figures resulting from a recount would not prevent forfeiture of the deposit unless the result of the election were altered.

Next Monday morning, as the final act entitling Dr. Tolmie to take his seat in the House of Commons, Returning Officer Maclean will endorse the writ, provided no protest is received in the meantime.

Diggon's
LEADING DEALERS & MAKERS
Greeting Cards

BEST ISLAND
Coal
VICTORIA FUEL Co. Ltd.
1203 Broad Street — Phone 1377
A. R. Graham E. M. Brown

MANY WOMEN AIDED BY B.C. PENSIONS

According to the annual report of the Mothers Pensions Board filed by Hon. A. M. Manson, Minister of Labor, in the Legislature to-day, there were 943 mothers and 2,544 children receiving assistance under the act on September 30, 1925. The mothers included these classes: 556 widows, 155 deserted wives, 163 women with incapacitated husbands, 44 women with insane husbands, 11 women with husbands in prison, 12 unmarried mothers and 2 foster mothers. Of these 943 cases 484 resided in Greater Vancouver, 388 in other cities and municipalities and 71 in unorganized districts. The total disbursement during the year ending September 30, 1925, was $507,492, of which only 3.03% was for administration costs, this being the lowest percentage since the act came into force. Appreciation of the co-operation of municipalities and charitable organizations in cases not fully covered by the act is expressed in the report.

NEW LAW TO GOVERN LIABILITY IN CASE OF ACCIDENTS HERE

A measure of far-reaching importance as affecting liability for accidents where negligence is involved was laid before the Legislature at its sitting this afternoon by Attorney-General Manson.

It does away with the old common-law rule that where an injured party claims damages his claim is completely wiped out if it is demonstrated that there was contributory negligence on the part of the claimant.

In place of that doctrine the new bill lays down the principle of marine law that liability for injury, damage and loss shall exist to the extent of fault that may be found on both sides. Equal fault would mean that each party would pay half the damage, under this new law, it is explained.

The bill is a product of the labors of the Uniformity of Law Commission and has already been adopted in several provinces of Canada. It was given first reading this afternoon.

U.S. SECRETARIES TO GIVE EVIDENCE

Davis and Wilbur Called at Courtmartial by Col. W. Mitchell

Washington, Nov. 2.—Colonel William Mitchell, on trial by court-martial as a result of the criticism of the conduct of the Government's air services, to-day asked the court to summon Secretaries Davies of the War Department and Wilbur of the Navy Department as witnesses.

Several other high officials of the two departments, several members of Congress and more than sixty army and navy officers also were named by the defence in a list of those it would like to question. The name of President Coolidge did not appear on the list.

Somebody, somewhere, wants your photograph this Christmas.

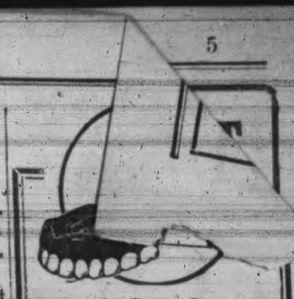

Cash Saved on Dentistry

A single tooth that needs attention or a complete upper and lower set—my prices will positively save you money.

DR. COULTAS
1309 DOUGLAS ST.
(GROUND FLOOR).

FOR $25.00 CASH

You can have this superb All Canadian-made Lesage Piano delivered to your home. Balance, $12.00 per month.

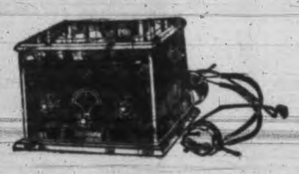

FOR $15.00 CASH

This Two-tube De Forest and Crosley Receiver in a beautiful Mahogany Cabinet. Head sets, tubes, grid leak, batteries, aerial, etc., complete $70.40

Cash, $15.00. Per Month, $12.00

Columbia Console design, walnut or mahogany finish. $95.00—$5.00 Cash and $8.00 Per Month ..... Price, $5.00 CASH

Phone 3449 KENT'S 641 Yates
PIANOS PHONOGRAPHS RADIOS

David Spencer Limited

Meats, Provisions, Delicatessen

QUALITY—CLEANLINESS—LOW PRICES
TUESDAY VALUES—CASH AND CARRY

PROVISIONS

EGGS—EGGS—EGGS

B.C. Storage Firsts, per dozen	49¢
B.C. Fresh Extras, per dozen	72¢

SPENCER'S DEPENDABLE BUTTER

Fresh Creamery Butter, per lb.	46¢
No. 1 Alberta Butter, per lb., 48¢. 3 lbs. for	$1.42
Silverleaf Pure Lard, per lb.	24¢
Fresh Rendered Dripping, per lb.	17¢
Sliced Swift's Premium Bacon from select small sides, 1-lb. lots	50¢
	47¢
Sliced Standard Bacon, per lb.	35¢
Sliced Cottage Roll, per lb.	45¢
Sliced Boneless Ham, per lb.	55¢
Sliced Swift's Premium Back Bacon, per lb.	21¢
Smoked Picnic Hams, per lb.	20¢
Sweet Pickle Picnic Hams, per lb.	30¢
Smoked Cottage Roll, per lb.	29¢
Sweet Pickle Cottage Roll, per lb.	

DELICATESSEN

Libby's Mincemeat, per lb.	25¢
Libby's Sauerkraut, per lb., 10¢. 3 lbs. for	25¢
Choice Mincemeat, per lb.	18¢
Spencer's Wieners, per lb.	25¢
Beekist Ontario Honey, per lb.	20¢
Boiled Ham, per lb.	60¢

MEATS

Shoulder Steak, per lb.	11¢
Round Steak, per lb.	17¢-15¢
Sirloin Steak, per lb.	24¢
T Bone Steaks, per lb.	27¢
Mince Steak, Oxford Sausage, per lb.	11¢
Blade Bone Roasts, per lb.	10¢
Large Fresh Beef Hearts, each	20¢
Small Hearts, per lb.	10¢
Fresh Cooked Tripe, per lb.	10¢
Pork Steaks, per lb.	25¢
Loin Pork Chops, per lb.	35¢
Veal Steaks, per lb.	28¢

REGULAR COUNTER DELIVERED

Plank Steaks, per lb.	19¢
Round Steaks, per lb.	19¢
Sirloin Steak, per lb.	27¢
T Bone Steak, per lb.	30¢
Thick Kidney Suet, per lb.	18¢
Cambridge Sausage, per lb.	23¢

GROCETERIA SPECIALS

Reliance Peach Jam, 4's, per tin	55¢
Libby's Bartlett Pears, 2's, per tin	25¢
Five Roses Flour, 7's, per sack	35¢
Assorted Jello Powders, per pkg.	7½¢
Robinson's Lemon and Orange Peel, per lb.	24¢
Palmolive Soap, per bar	7¢
Cream of Wheat, per pkg.	20¢
Sunlight Soap, per carton	19¢

NEWSPAPERS' VIEWS ON NEW FEDERAL POLITICAL SITUATION

Views of Canadian newspapers on the situation following the Federal general election, gathered by the Canadian Press, are as follows:

MUST AVOID DISORDER

Toronto Globe:

"There is the possibility of the King Cabinet retaining office for a time, possibly until Parliament meets, as unquestionably the Government must be carried on.

"Sir Joseph Pope, a noted Canadian constitutional authority, has said it is customary for a defeated ministry to resign after an election without waiting for an adverse vote in Parliament, but if the result of the vote is inconclusive the Cabinet may retain office until defeated in the House. Should a cabinet not resign, the House might be called and a test vote invited. Another method would be to secure dissolution and have a new election, with the hope of a definite result. One thing is certain—chaos must be avoided. One party or the other must carry on the Goverment."

WOULD MEAN LOST YEAR

Nelson, B.C., Daily News:

"It comes down to this: Neither of the three parties in the new House can carry on except by some grace of the other two. Premier King might ask Mr. Meighen into conference, and Mr. Meighen might agree to bury party warfare so far as dividing the House would be concerned, for one session. But such a session would mean a lost year. Another appeal to the people is the only way to break the present stalemate."

ELECTION WITHIN YEAR

Calgary Albertan: "There is certain to be an election within the next twelve months, but the points which are doubtful is how, when and by whom is it to be called? It is evident neither party leader can carry on government, but a session of Parliament must be called to demonstrate clearly that deadlock. Mr. King would be justified in meeting Parliament and attempting to proceed with business. If he should fail it would be a matter of tactics whether or not he would go to the country as Premier. Possibly it would not be the best tactics to give the impression that he was straining the spirit of the constitution to get a questionable advantage at the polls."

ANOTHER ELECTION

Hamilton Herald:

"Should Mr. King decide to remain in office it would be good policy on the part of the Conservatives when Parliament meets to make no attempt to embarrass the Government, but to give it a general support for a while in order that necessary business may be transacted. But of course the situation could not last long. So about the only thing made sure by the general election is another general election."

MEIGHEN WOULD FAIL

Manitoba Free Press, Winnipeg:

"The point is, could Mr. Meighen carry on in the House? It does not seem probable. He went to the country asking for a mandate to raise the tariff and he has not received such a mandate. If he should attempt to put into effect the main plank of his platform he would in all probability face defeat in the House. It does not seem likely he can draw support from the other groups. The Progressives will be dead set against him and a Quebec that turned down Mr. Patenaude is not likely to grow enthusiastic about Mr. Meighen. Mr. Meighen would be forced to go to the country with a result that it would be difficult to conjecture."

CO-OPERATION PLAN

Guelph (Ont.) Mercury:

"Throughout the whole term of the last Parliament the Government was taunted because of its dependence on the Progressive Party—almost wholly composed of former Liberals—to carry legislation. There is now no good reason why it should not continue this co-operation until Parliament is again assembled, these parties still constituting a majority in the House. The Conservative Party, with 116 seats, and unable by an arrangement with Progressives, Labor or Independents to secure the necessary 123 to give a majority over all, has no claim or right to demand the resignation of the Government nor to presume because it has the largest group that it possesses a mandate to form a government. It could not carry the House on a division. Another appeal to the country will have to be made at an early date."

KING IN CONTROL

Ottawa Citizen:

"Mr. King is in control of the situation until Parliament meets, or can be quite constitutionally, if he considers it most advisable to consult Parliament before allowing another general election to be brought on. Mr. Meighen could do no better, without a clear majority."

TORONTO MAIL'S OPINION

Toronto Mail and Empire:

"The pretence that Mr. King has some kind of right to keep the country waiting until the House is assembled is preposterous.

"Mr. King himself has disposed of that. Why did he go to the country this year? His own answer was given in his Richmond Hill speech at the opening of the campaign. . . . He desired to be enabled by the people to put through the measures he had set his heart on. For that reason, he said, he asked His Excellency for dissolution. If Mr. King had not strength enough in the last House, how can he pretend to be in a strong enough position to do so now?"

QUEBEC AND ONTARIO

Hamilton Spectator:

"In the event of Mr. Meighen being called upon to form a cabinet many interesting possibilities arise. The strength of his backing in Ontario and the natural affinity of Quebec members, nominally Liberals, for the protectionist policies favored by the Conservative leader, support the contention Mr. Meighen would be much better able to carry on than Mr. King. The position of Quebec is indeed the factor of paramount interest at this time. The interests of Quebec and Ontario are, as a matter of fact, identical."

TACTICS DISCUSSED

Kingston (Ont.) Daily Standard:

"There may be nothing unconstitutional in any endeavor by Premier King to carry on, if he be so minded, but from a political standpoint we should regard such an attempt on his part as party suicide."

BEEKEEPERS TO MEET

The third annual meeting of the Vancouver Island Beekeepers' Association will be held on Wednesday, November 4, at 2.30 p.m., in the Chamber of Commerce View Street. The subject of amalgamation with the B.C. Honey Producers will again be discussed.

This subject was discussed thoroughly two years ago and it was then decided by a majority vote that the question be set aside for the present. It was felt that as long as the two older associations did not amalgamate the better course was for the Vancouver Island Beekeepers to remain a separate association on the understanding that as soon as amalgamation of Honey Producers and B. C. Beekeepers took place they would immediately become part of the large amalgamated associations.

It is now understood that the B.C. Beekeepers Association is practically non-existant not being recognized by the Government as a separate association. In this case affiliation is now possible and it is to decide this question that the meeting is called, in conjunction with the usual annual meeting for the selection of officers and usual reports.

CROYDON CITIZEN BELIEVED DROWNED

Prince George, B.C., Nov. 2.—After a wide search for the past month, during which bloodhounds were employed by provincial police in efforts to trace their whereabouts in the backwoods outside Prince George, William Hunt, sixty, one of two missing men, a well-known resident of Prince George, has been found at Dewey, east of this town, according to Constable A. H. Silk of the provincial police.

It is believed the other man, Charles Slater, postmaster of Croydon, who has been reported missing since October 15 last, fell into the Fraser River and was drowned.

PORT ARTHUR MAN DIED IN STONE QUARRY

Port Arthur, Ont., Nov. 2.—The body of Stewart McDonald, fifty-eight, a well-known citizen who had been missing since Monday last, was found yesterday in a pool of water in a stone quarry about two miles from his home. The body was first seen through a sheet of ice that had formed during the week. Mr. McDonald had left his home Monday morning, ostensibly to walk to his farm, seven miles out in McIntyre Township, and parties had been searching for him continuously since.

FASCISTI HAD BIG DAY IN CITY OF ROME

Rome, Nov. 2.—The three-day celebration of the third anniversary of the Fascist march on Rome had its official finale Saturday in a demonstration such as Italians glory in staging. The black shirted Fascisti, from Mussolini down, spent the entire day in glorifying Italianity, thereby letting the world know in no uncertain terms that Italy is not to be considered merely as a geographical division, but represents a rejuvenating force for the whole world if the Fascist programme succeeds.

Mussolini, standing on Capitol Hill, reviewed a Fascist parade which included tens of thousands of residents and representatives of Fascist organizations from all the European countries and both American continents here for their first congress.

SHIRLEY WOMEN HELP SOLARIUM

Special to The Times

Shirley, Nov. 2.—The Hallowe'en social held under the auspices of the Shirley Women's Institute was very successful, $18.01 being the amount to be handed over to the solarium to be built at Mill Bay for Crippled Children, after all expenses were paid.

A really good programme of songs, recitations and dialogues was given by the school children, under the leadership of the teacher, Miss M. P. Locke, who deserves every credit for the excellent results of the time and patience spent in training them.

A hearty vote of thanks was given to Miss Locke at the end of the programme. While a witch, in the person of Miss Vera Sullivan, dispensed fortunes to all and sundry for ten cents each, the children ducked for apples amidst much merriment.

Mr. Norval Milligan acted as chairman most acceptably, and Mrs. H. J. Kirby "presided" at the door.

The schoolroom was gay with all the traditional Hallowe'en paraphernalia and the institute races provided and served the refreshments. Dancing concluded a most enjoyable evening.

The efforts of the Shirley Women's Institute to provide an organ for the school met with the whole-hearted approval of the residents of the district, who contributed in one week the full amount required. The organ was delivered last week and will prove a great help to the children's singing exercises and at all entertainments.

The regular meeting of the Shirley Women's Institute will be held on Saturday, November 7, at 2 p.m. at the schoolhouse. The report of the conference delegate will be read and several matters of particular importance will be brought up for discussion.

Mr. and Mrs. William J. Milligan have gone to Seattle for a few days.

Much regret is felt at the death of Mrs. William Halliday of Jordan River, who was well known here, and kindly sympathy is expressed for her bereaved husband and family.

NEW CANADIAN WEEKLY

Ottawa, Nov. 2.—A new venture in journalism has appeared in Ottawa in the publication of The Jewish Herald, a weekly periodical emphasizing the ideals of Judaism. It contains concise world dispatches pertaining to Jewish activities, short and timely editorials and interesting sketches of various leaders of the race, as well as other topics of the day.

EFREM ZIMBALIST

Violinist

Royal Victoria Theatre

WEDNESDAY, November 11, 8.30 p.m.

Seats on Sale at Walter Evans Company, Government Street.
Mail Orders Taken.
Prices—Loges, $3.30; Boxes, $2.75; Lower Floor, $2.75 and $2.20; First Balcony, $2.20; Upper Balcony, $2.20
Last seven rows, $1.10. All Prices Include Tax.
Direction Ladies' Musical Club. Steinway Piano Used.

When Oliver Cromwell Started to Build the Panama Canal (of course he didn't, but that doesn't matter), some big scientist said that all the water would flow from the Atlantic to the Pacific and the old world would get lopsided; you know, it would spill the beans, as it were. Well, the Atlantic didn't flow to the Pacific, the old world didn't go on the blink and, judging from the report of Rum Row, the Atlantic is far from dry.

Three years ago, as the crow flies, when THE GENERAL WAREHOUSE threw open its doors to the retail trade, the dismal Jimmies and procrastinating element raised their eyes in dismay and said: "Poor fellow, it's a pity he has not more sense than come to Victoria. Why doesn't someone tell him? He'll sure go broke!

Well, we haven't gone broke; we haven't dried up; and much like the Panama Canal, our business has made phenomenal growth. We have no use for crepe except to walk upon. This is our birth-month—three years old. We're big for our age, aren't we? So we are going to celebrate with a big walloping

BIRTHDAY SALE

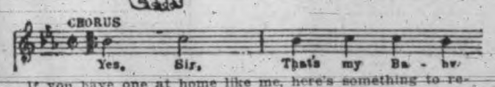

This is not an excuse for a Sale. We feel happy to think we are getting bigger, bigger and bigger, without going bust, so accept this as an invitation to our big party, where an abundance of spicy bargains will be served daily.

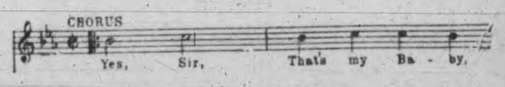

If you have one at home like me, here's something to remember me by.

During this sale we are offering 250 pairs of fine Black Lisle Socks as a token of brotherly love, for, per pair, **5¢**

Bless your little heart—and feet.
(Don't bring your baby, we'll take your word for it.)

AND

To the lucky mother of a baby like my baby we will give the pick of any Ladies' Boots in our warehouse for **$2.98**
Good luck—and may you never get cold feet.

AND

To the lucky father of a baby like my baby we will give FREE one 5c Ruler.
Bravo, old boy, keep straight.

No, no, that's only kidding. I'll tell you what we'll do. To the proud and lucky father of a big bouncing boy like ours we will sell at HALF PRICE, Pyjama Suit **$1.50**

"Sleep, baby, sleep." If it don't, then the next best thing to do is to be prepared.

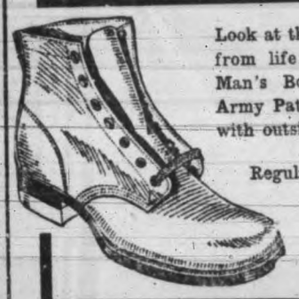

Look at this picture. Taken from life; a real snap. A Man's Boot, built on the Army Pattern. Solid leather with outside counters.

Regular price $5.00

$3.95

MEN'S RUBBERS, $1.15
First quality, "Lifebuoy" brand. All sizes. Now what about it? **$1.15**

LADIES' RUBBERS, 89c
First quality. "Lifebuoy" brand. All styles and sizes. Well, ladies, too cheap, eh? ..... **89¢**

BOYS' RUBBERS, 79c
Heavy make. "Lifebuoy" brand. Sizes 1 to 5 ..... **89¢**
Sizes 11 to 13 ..... **79¢**
No rubbish.

CHILDREN'S AND GIRLS' RUBBERS
First quality. "Lifebuoy" brand. Sizes 11 to 2 ..... **79¢**
Sizes 6 to 10 ..... **69¢**

Can You Beat It?

MEN'S KNEE RUBBERS
All new stock. "Lifebuoy" brand. Direct from factory. All sizes. Aren't you glad we're here? **$3.95**

MEN'S HIP BOOTS
Direct from factory. "Lifebuoy" brand. All sizes. It's lucky you know us **$6.49**

MEN'S WORK SHIRTS
Khaki Twill, double stitched ..... **98¢**
Black and white stripe, Big Horn brand **$1.25**
Navy blue twill, Big Horn brand **$1.25**
Heavy fleece-lined, khaki or black **$1.59**
Heavy Flannel, navy, grey or khaki **$1.98**
Heavy grey flannel **$1.59**

If you have more money than grey matter this is of no use to you. Take your trade where they cater to your kind. We just want to tell you that we have 100 Men's Smart, Up-to-Date Overcoats. Various styles and colors. They are BARGAINS. Drop in and see them and if you know a Better Hole Go to It.

HERE'S THE MENU!

BOYS' COMBINATIONS, 98c
Hark, ye people! This is Penman's "71" Brand; one of the most popular lines of underwear on the market. The usual price is $1.50. The Celebration Price for all sizes is **98c**
Now Kick, Why Don't You?

MEN'S UNDERWEAR
Penman's "71," Shirts or Drawers ..... **89¢**
Combinations **$1.79**
Penman's Preferred, Shirts or Drawers **$1.39**
Combinations **$2.49**
Penman's Fleece-lined Shirts or Drawers ..... **89¢**
Penman's Heavy Wool Shirts or Drawers **$1.45**
Men's Nightshirts **$1.39**
Men's Pyjamas **$1.89**
Men's Pyjamas, Tooke brand **$2.49**
Men's Negligee Shirts, Tooke brand **$1.98**
Men's Cashmere Socks ..... **49¢**
Men's Silk and Wool Socks ..... **74¢**
Men's Bow Ties, Tooke brand ..... **39¢**
Men's Soift Collars, Tooke brand ..... **29¢**
Men's Caps ..... **79¢**
Men's Black Raincoats **$5.25**
Boys' Black Raincoats **$3.79**
Girls' Raincapes **$2.59**
Men's Mackinaw Coats from **$6.95**
Boys' Mackinaw Coats from **$4.39**
Boys' Overcoats from **$7.95**
Boys' Reefers from **$4.49**

MEN'S SWEATERS AND JERSEYS
Men's Heavy Knit Sweater Coats in heather shade, with or without collar. Regular price, $2.00 ..... **$1.29**
Men's Heavy Knit Sweater Coats; grey, brown, green and navy; regular price $3.00 ..... **$1.98**
Penman's Wool Cardigan Sport Jackets; camel or brown; regular price $5.00 ..... **$2.98**
Men's Brushed Wool Sweater Coats, fawn and grey; regular price $6.00 ..... **$3.95**
Men's Heather Brushed Wool Pull-Overs, long sleeves and V neck; regular price $3.00 ..... **$1.59**
Men's Brushed Wool Golf Cardigans, grey or fawn checks; regular price, $7.50 ..... **$4.95**

One Oak Tanned Sole, One Oil Tanned Sole, One Oak Tanned Sole, making Three full Soles from Heel to Toe. The only boot of its kind in Victoria. (The usual working boots are made with one sole and one half sole.) Standard Screwed and Stitched Chrome Uppers and Leather Counters. But that is not all; our Price is less than other inferior makes. Regular $7.50 ... **$4.49**

CAN YOU RESIST IT?

MEN'S PANTS, $1.59
They are not exactly balloon pants; they are just big sizes, that's all. For the man who can't see his toes, here's a snap. They are dark grey stripes; in sizes 42, 44 and 46. Regular price $3.00 ..... **$1.59**

Boys' Heavy Ribbed Stockings, all wool, 45¢ to ..... **55¢**
Boys' "Romp Rib" School Stockings, heavy ribbed ..... **35¢**
to ..... **59¢**
Boys' Sweaters ..... **98¢** Boys' Caps ..... **49¢**
Boys' Knickers ..... **98¢** Boys' Navy Eton Caps ..... **59¢**
Boys' Pyjamas **$1.49**
Boys' Gauntlet Gloves, star and fringe ..... **69¢**
Boys' Gauntlet Gloves, astrachan backs ..... **98¢**
Children's Fine Rib Silk and Wool Stockings, black or fawn; regular prive 75c. From ..... **55¢**
Children's Navy Fleece Finished Bloomers; regular price 75c, for ..... **49¢**
Children's Flannelette Crib Blankets; regular price $1.25. For **$1.10**
Girls' Black Sateen Gymnasium Bloomers; regular price $1.75 ..... **98¢**
Children's English All Wool Combinations; sizes 6, 8 and 10; regular price, $3.00 ..... **$2.19**

PRINCESS SLIPS, 98c
Broadcloth and Striped Satinette. Now ladies just figure this out and ask yourselves how it is done. These Princess Slips are a good quality, made with gathering at side to give fullness, trimmed with hemstitching. Colors fawn, brown, powder blue, black, olive, grey, sand, pink and navy blue.
Regular price $2.50 ..... **98c**

Ladies' Bloomers of medium weight; fleece finish; York Knit brand; cream and mah jong; Regular price $1.00 ..... **69¢**
Ladies' Flennelette Nightgowns, long sleeves, high neck; regular price, $1.75 ..... **$1.35**
Penman's Fleece Lined Bloomers, for ladies; in cream, greys and fawns; rgeular price $1.00 ..... **79¢**
Ladies' Fine Quality Fleece Finished Camisoles, trimmed with lace; short sleeves, elastic at waist; suitable for Winter wear; regular price, 75c ..... **49¢**
Ladies' All Wool Camisoles, made with broad shoulder strap or ribbon straps; regular price, 98c ..... **69¢**
Ladies' Medium Weight Winter Vests, short sleeves or strap shoulders; Healt brand; regular price 90c ..... **59¢**
Ladies' Fleece Lined Hose, black and brown; all sizes ..... **49¢**
Ladies' Cashmere Hose, all colors and sizes ..... **79¢**
Ladies' All Wool Winter Hose, all colors and sizes ..... **89¢**
Ladies' Penman's Cashmere Hose, elastic tops; all colors and sizes ..... **98¢**
Ladies' Silk and Wool Hose, all colors and sizes ..... **98¢**

BOY'S SCHOOL BOOTS, $2.69
Will they wear good? Well, if they don't we will give you another pair. Is that good enough?
ANY SIZE
$2.69

White Bedspreads, size 72x84; regular price $4.50 ..... **$3.25**
Colored Bedspreads, three-quarter size; regular price, $2.50 for **$1.49**
Pillow Cases, size 21x32; regular price, 40c ..... **25¢**
5-lb. Grey Wool Blankets **$3.75**
6-lb. Grey Wool Blankets **$4.50**
7-lb. Grey Wool Blankets **$5.25**
8-lb. Red Wool Blankets **$10.80**
6-lb. Green Wool Blankets **$8.10**
6-lb. White Wool Blankets **$6.95**
8-lb. White Wool Blankets **$9.75**
Three-Quarter Bed Flannelette Blankets **$1.90**
Full Size Flannelette Blankets **$2.59**

Consigned to us for realization from A. Yates & Co., Leicester, England, Woolen Manufacturing Mills, the whole of Canadian Samples, consisting of 1,000 Pairs of Men's, Women's and Children's Gloves. The manufacturers' wholesale price is marked on each sample pair. Our prices are less; so small that our clerks are prohibited from fussing around or squeezing hands.

"YES SIR, THAT'S MY BABY"

Isn't he a darling? Isn't he cute? Just look! He has mother's mouth, uncle's nose, auntie's eyes, and a smile like father when mother wants a new outfit; and oh, boy, you should hear him talk. Of course he doesn't exactly speak, but he makes sounds and we know what he wants. And oh, his voice, believe me, he'll be some singer. Our neighbor says he is a Nocturnal Falsetto. Strong? I should say he is. Uncle says he's strong as Gorgonzola (I don't know who that is, but he must be a big cheese). Gee, isn't he fat? Do you know when he was born he weighed 9¾ pounds in his stocking feet. Some said he would bust, but they were jealous; it's awful to wish harm to a little innocent like him, isn't it? It reminds me of a little gravestone in Derbyshire, England. It reads something like this—

Here Lies the Remains of the
Infant Son of
John and Mary Jones
Died June 1st, 1871
Age 1 Day

"Since I was so quickly done for,
I wonder what I was begun for?"

"Yes, sir, that's my baby." You'll learn to love him.

Watch him grow, grow, grow,
With prices low, low, low,
He has many imitators,
But he fears no foe.

A friend of the worker is the adoped son of

Filbert Phipps
Advertising man.

The General Warehouse

527 Yates St., Victoria, B.C. Wholesale District—Below Government St. Phone 2170

SPECIALS FOR TUESDAY

Sun-Maid Seeded or Seedless Raisins in bulk, 2 lbs. 25c
Old Dutch Cleanser, tin 9c
Christie's Harvest Sandwich Biscuits, reg. 50c lb. for 39c
Durham Corn Starch, pkt. 10c
Eddy's Mammoth Toilet Rolls, reg. 2 for 25c, now 3 for 25c
Or 7 for 50c
Washing Soda, 6 lbs. for 10c
Fresh Cut Pot Roasts and Beef Brisket, lb. 8c
Loin Pork Chops, lb. 35c
Pickled Ox Tongues, lb. 28c
Small Red Salmon, Whole or half fish, lb. 12½c
Sunlight Soap, pkt. 20c
Sunkist Prunes, 60-70 size, reg. 15c value for, lb. 10c

H. O. KIRKHAM & CO. LTD.

Grocery Phones 178-179 — 612 Fort St. — Fruits 5523 — Butcher and Provisions 5521-5520 — Fish Dept. 5521

EASTERN STAR TO HOLD BIG BAZAAR

The members of Queen City Chapter Order of Eastern Star will hold their annual bazaar on Saturday, November 7 in the store next to Sylvester Feed Co., Yates Street. The sale will be officially opened at 10 a.m. The many attractive booths will be well supplied with good practical articles, also novelties suitable for Christmas gifts.

The fancy work booth will be under the joint convenership of Mrs. Stanley O'Kell and Mrs. A. W. Elliott; children's booth, Mrs. J. Brax; aprons and plain sewing, Mrs. T. Birnie; novelties, Miss Margaret Gibson and Mrs. R. Peden. Delicious home-made candy will be made and sold by Mesdames Dickinson, Fry and P. Hall. A mother goose will be in evidence and will have many attractive packages for the children, a real fish pond will also be convened by Mrs. T. Roberts and Miss Jean Roberts. The home products stall will be supervised by Mrs. T. Hoadley and Miss Agnes Gibson, tea will be served during the afternoon by Mrs. Clements, when tea cups will be read by Mrs. Heal, character reading and palmistry will be given by Mrs. Mowat and Mrs. Pettigrew. Proceeds from this sale of work will be used for the chapter's relief and charity work.

The Order of Eastern Star is doing a good work among the poor of the city, and feel confident that their present undertaking will meet with a generous and ready response, thus enabling the chapter to spread Christmas cheer among the needy. The bazaar is under the capable management of Mrs. Chas. J. Harris, president of the relief committee, and Mrs. Harry Dane. The conveners of the various booths will be at the Sylvester store, Yates Street, Friday afternoon, to receive all donations for the sale.

CRUSADERS' DANCE

Once again the Crusaders were popular hosts when on Friday evening their second annual Hallowe'en ball proved a huge success.

Hallowe'en decorations and the Crusaders' colors, blue and gold, with the numerous fancy costumes, added to the carnival effect. Several novelty dances were held during the evening which were encored many times by the dancers.

About forty or fifty couples attended this dance and thoroughly enjoyed the excellent music of the latest dance hits provided by Miss Waterhouse's orchestra.

The judges, Mrs. Moulton and Mrs. Street, experienced great difficulty in selecting the winners owing to the great variety of beautiful and striking costumes. The winners were: Best Hallowe'en costume, lady, Miss Helena Burley; gent, Dick Holman; best fancy dress, lady, first, Miss G. Swanson; second, Miss Annie Moir; gent, first, Frank Hare; second, Pat O'Neill. The success of the Crusaders' Hallowe'en dance and the good time enjoyed by all who attended is due to the excellent work of the dance committee under the convenership of Frank Moulton. The next Crusader event will be staged on Friday, November 13, at which special features are being arranged.

Hospital Sewing—The sewing committee of the Jubilee Hospital will meet at the Nurses' Home on Wednesday, November 4, at 2.30. All ladies interested in hospital sewing are invited to attend.

The Ladies' Aid of the Esquimalt United Church will hold a rummage sale at the corner of Esquimalt Road and Comerford Street on Tuesday, November 3 at 2 o'clock.

Friendly Help.—The monthly meeting of the Friendly Help Association will be held to-morrow morning, at 10.30, in Rooms (upstairs), Market Building, Cormorant Street.

Do You Bake Your Own Bread?

Few people in the city do so, because cooking, like laundry work, is now a scientific process.

Years ago baking day was the big day in the home and WASH DAY was another. The rapid advance made in methods of baking and washing renders it unnecessary and expensive to stick to the old way.

You know exactly what your washing costs when we do it, and you know that your clothes and your linen are not worn thin by rubbing.

TRY THE "NEW METHOD WAY"
Phone 2300

New Method Laundry
Limited
Downtown Branch Office
1115 Douglas Street
Across from D. Spencer's Ltd

Victoria's Latest Industry
Help boost it. Get the habit. Ask your grocer for
Craig's Tastifruit Pies, 25c
PHONE 3658

Indispensable
As a safe, soothing and healing dressing for cuts, scalds, burns, roughened, dry and chapped skin and for all common skin troubles, "Vaseline" Petroleum Jelly has been indispensable to medical men and mothers for over half a century. Keep a jar or a tube handy.
CHESEBROUGH MFG. COMPANY (Consolidated)
1880 Chabot Ave., Montreal
Vaseline
TRADE MARK
PETROLEUM JELLY
Look for the trade-mark "Vaseline." It is your protection.

MANY YEARS OF SATISFACTORY SERVICE
Call us! PHONE 552
COLBERT PLUMBING & HEATING CO. LTD. 755 BROUGHTON ST

HERE NOW
GOOD SCHOOL SHOES
MUTRIE & SON
1203 Douglas Street — Phone 2621

Don't Miss
SOMMER'S SALE of **Picture Frames**
Your opportunity to procure frames at
REMARKABLY LOW PRICES
New finishes. All sizes.
Prices include glass and fittings. Two examples:
Reg. $1.25. Sale 68c
Reg. $1.50. Sale 84c
J. Sommer & Sons Ltd.
1012 Government Street

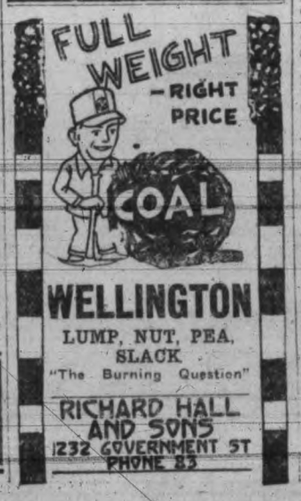

WELLINGTON
LUMP, NUT, PEA, SLACK
"The Burning Question"
RICHARD HALL AND SONS
1232 GOVERNMENT ST
PHONE 83

— IN WOMAN'S DOMAIN —

HALLOW'EN BRIDGE PARTY WAS SUCCESS

Miss Agnew Hostess to Camosun Chapter, I.O.D.E., Saturday

Jack o'lanterns, black cats, witches and other Hallowe'en symbols were most effectively used in the decoration of the hall and reception rooms at "Schuhum," Rockland Avenue, the charming home of Miss Agnew on Saturday evening, for the bridge and 500 party under the auspices of Camosun Chapter, I.O.D.E.

The affair was an unqualified success from the financial and social standpoints, and the hostess and her willing assistants spared no effort to attain this consummation. Fourteen tables were in play, the guests including Mrs. Andrew Wright, Mrs. T. W. Patterson, Mrs. W. L. McIntosh, Miss Watson, Mrs. James Stewart, Mr. James Stewart, Mr. and Mrs. Barnacle, Mrs. Anderson, Miss Trenchard, Mrs. Perry, Mr. Henderson, Mrs. Curtis Sampson, Mrs. A. N. Mouat, Mrs. George, Miss Wilson, Mrs. Moody, Mrs. Topp, Miss Laura McEachern, Miss Clare Moody, Mrs. Heming, Miss Hatton, Col. Appleton, Mr. H. C. Dalby, Mr. and Mrs. W. McC Moore, Miss Nan Brock, Mr. J. R. Hartley, Mrs. Hammond King, Mrs. MacIvor Campbell, Mr. and Mrs. E. H. King, Mrs. Astle, Mrs. P. Edmond Colby, Mrs. Hughes, Miss Smith, Mrs. L. H. Hardie, Mrs. Kerr, Mrs. Dorman, Mrs. Herchmer, Mrs. Studholme, Mrs. Pocock, Mr. Virtue, Mr. McPherson, Mr. and Mrs. R. W. Gibson, Judge and Mrs. McIntosh, Miss Phipps, Miss Renny, Miss A. Angus, Mr. J. Bridgman, Mrs. Sylvester, Miss Sylvester, Miss Taylor, Mrs. Currie.

Non-players, who came in later, included Mrs. Miles, Mrs. Kippen, Mrs. J. R. Hartley, Mrs. Campbell, Mrs. McCrae, Mrs. Phillips and Mrs. Watson.

The bridge prizes were won as follows: First, Mrs. Pocock and Judge McIntosh; second, Mrs. A. N. Mouat and Mr. McPherson; 500, Mrs. Sylvester and Mrs. Astle.

Romance on Liner Ends in Wedding In New York

New York, Nov. 2—A romance which started on one continent and progressed in another, culminated with a wedding in a third when Dorothy Holmes-Ryan, daughter of General and Mrs. John F. Ryan, of New York City, was married here yesterday afternoon to Darwin Curtis, son of Mr. and Mrs. A. D. Curtis of Chicago. The ceremony was performed by the Rev. Father Francis P. Duffy, chaplain of the "Fighting Sixty-ninth," a regiment which during the war was commanded by the bride's father. The couple met a year ago while passengers aboard the Canadian Pacific liner Empress of France which was making a world tour at the time.

Mr. and Mrs. Curtis will make their home in Chicago after a brief honeymoon, the itinerary of which has not been disclosed.

Y.W.C.A. Celebrated Hollowe'en With Merry Gathering

Seventy young people entered with enthusiasm into the revels associated with Hallowe'en at a most successful party at the Y.W.C.A. on Saturday evening. The traditional colors of orange and black as well as symbolic designs were used in the decorations. The third floor was arranged as a spooks' gallery, through which guests had to pass to the fourth floor, where the festivities took place.

As soon as the guests, who were in fancy costume, had foregathered, the grand march took place, after which all unmasked. Twelve tables of progressive Hallowe'en games were in play, and the future was revealed by two fortune-tellers.

The winners of the costume prizes were Miss Elaine Pinch and Miss N. White, while Miss P. McPhail won the prize for the highest score at progressive games. The general conveners were the Misses W. Drayson, Linzell, Joyce and Berry, and the supper arrangements were in the hands of the girls' work committee, including Mrs. E. H. Mitchell, Mrs. H. H. Smith, Mrs. W. G. Crawford and Miss Smith.

Y.W.C.A. TO HOLD SALE OF WORK

The membership committee of the Young Women's Christian Association will hold a sale of work on Saturday, November 7, at 724 Yates Street, Beverley Block, opening at 10 o'clock in the morning. One of the special attractions will be a Christmas tree for the children, in charge of Mrs. Anderson and Mrs. Brumpton. Afternoon tea will be served under the direction of Mrs. J. Scott and Mrs. Colbeck.

The other stallholders are as follows: Plain work, pillow cases, towels and aprons, Mrs. F. J. Norris; fancy work, novelties, Mrs. J. C. Newbury; home-cooking, Miss Jasper; candy, Mrs. E. Wootton and Miss Harvey; general stall, Welcome Club. The general convener of the sale is Mrs. J. E. Watson.

Royal Society of St. George.—The regular meeting of the Royal Society of St. George will be held in the Conservative Club Rooms, Campbell Building, on Tuesday, November 3. Dr. J. S. Plaskett will give an illustrated lecture on his impressions and observations made during a recent trip to the Old Land. The lecture will commence at 8 p.m.

A.O.F. Meeting—The ladies of Court Triumph A.O.F. will hold a meeting Wednesday afternoon 2.30 in the Foresters' Hall of conveners and all members interested in the bazaar being held November 20, also to arrange a birthday tea to celebrate the ninth anniversary of the institution of the court. All proceeds will be to aid the A.O.F. building fund.

SOCIAL AND PERSONAL

Mrs. Eric Oland returned to Victoria on Saturday from Seattle.

+ + +

Mr. and Mrs. Russell Walker, of Vancouver are visitors in Victoria.

+ + +

Mr. Ray Castle spent the week-end in Vancouver, returning with Mrs. Castle.

+ + +

Mr. Newton J. Ker, of Vancouver, is spending a few days in Victoria on business.

+ + +

Mr. and Mrs. W. G. Bradford of Vancouver are spending a short holiday in Victoria.

+ + +

Mr. Wende Tolmie and Mr. Alfred Carter are spending a week hunting at Campbell River.

+ + +

Mr. Kenneth Griffiths of Vancouver spent the week-end in Victoria as the guest of friends.

+ + +

Mrs. Coy of Vancouver, formerly of Victoria, has left to spend the Winter months in Honolulu.

+ + +

Mrs. J. M. Wood has returned from a ten days' visit in Seattle where she was the guest of friends.

+ + +

Mrs. J. C. Boyle, of Portland, Oregon, is a visitor in Victoria and is a guest at the Empress Hotel.

+ + +

Mr. and Mrs. J. Irvine of Vancouver are among the visitors from the mainland visiting in Victoria.

+ + +

Mr. Eric Greville-Jones of Linden Avenue spent the week-end in Vancouver as the guest of friends.

+ + +

Mrs. M. B. Martin, after spending the week-end in Victoria, returned this afternoon to her home in Seattle.

+ + +

Dr. and Mrs Fred J. Ziegle and Mr. Robert Ziegle of Portland, Oregon, are spending a few days in Victoria.

+ + +

Mr. and Mrs. Fred C. Pipk returned home last week from a four months' trip to Eastern Canada and the States.

+ + +

Miss Phyllis Wightman, Beechwood Avenue, has returned from Duncan where she spent the last few weeks.

+ + +

After spending the last ten days in Seattle as the guest of friends, Miss Florence Landry has returned to Victoria.

+ + +

Mrs. Humphrey Baynes and her son, Master John Baynes, have returned to the city after an extended stay in Banff.

+ + +

Mrs. Hodges of Portland, Oregon, is visiting in Victoria as the guest of Mr. and Mrs. J. E. W. Houghton, Linden Avenue.

+ + +

After spending the week-end in Victoria with her mother, Miss Frances Whillans returned to Vancouver this afternoon.

+ + +

Mr. and Mrs. Richard Nixon, who for the past year have been residing in Wilmot Place, have moved to Granite Street, Oak Bay.

+ + +

Mr. and Mrs. Gordon Walker and young son, of Dauphin, Manitoba, and visiting at the home of Mr. Walker's aunt, Mrs. N. F. Ferris, of Beach Drive.

+ + +

Mrs. P. E. McCarter, Craigdarroch Road, returned to Victoria to-day from Vancouver, where she has been spending a few days as the guest of friends.

+ + +

Mr. and Mrs. Beauchamp Tye have returned to their home on Wilmot Place from Sproat Lake, where they have been spending the Summer months.

+ + +

Mrs. Ray Castle, of Manor Road, has returned from Vancouver, where for the last two weeks she has been the guest of Major and Mrs. Leonard Andrews, Kerrisdale.

+ + +

Mr. Percy Wilson, of the staff of the Bank of Montreal, Sidney, spent the week-end in Victoria as the guest of his parents, Col. and Mrs Ridgway Wilson, Gorge Road.

+ + +

Miss Doreen Grant, who has been visiting her uncle and aunt, Mr. and Mrs. Norman Rant, the Angela, is now staying with her mother, Mrs. Beauchamp Tye, Wilmot Place.

+ + +

Mrs. J. A. Armstrong, of Gladstone Avenue, accompanied by her children Kathleen and Jack, returned on Friday from Edmonton, where she has been visiting for the last five weeks.

+ + +

Lady Nanton and the Misses Constance and Margaret Nanton, who were here for some time during the Summer, recently sailed from Montreal for England and the Continent.

+ + +

After visiting in Victoria for the last few weeks as the guest of Mrs. Ashley Sparks, Windsor Road, and Mrs. Horton, Foul Bay Road, Mrs. Carl Lucks has returned to her home in Seattle.

+ + +

Mrs. D. O. Cameron entertained at her home on the Gorge Road on Saturday afternoon with eight tables of bridge. The decorations throughout the home were in keeping with the Hallowe'en festival.

+ + +

Friends of Miss Marion Bullock-Webster of Victoria, who is now a student at the University of British Columbia, will be pleased to know she is recovering after an operation performed at the Vancouver General Hospital.

+ + +

Mrs. Harry Bullen was hostess at a dinner party at her home on Saturday evening, complimentary to her daughters, the Misses Freda and Jane Warter, who returned from the Continent last week. Covers were laid for fourteen guests.

+ + +

Mrs. J. C. McIntosh entertained at a delightful Hallowe'en party on Saturday afternoon at her home on York Place, in honor of her children. The little guests came in fancy costume and danced and enjoyed appropriate games.

+ + +

Mrs. Mae Moody of Vancouver, who has been visiting in Victoria for the last two weeks as the guest of her brother and sister-in-law, Mr. and Mrs. S. J. Stapledon, Vancouver Street, returned yesterday to her home on the Mainland.

+ + +

Mrs. Diether of Vancouver, who has been visiting in Victoria for the last few weeks as the guest of Mr. and Mrs. Kenneth McCarter, Cadboro Bay Road, returned this afternoon to her home on the mainland, accompanied by Mrs. McCarter, who will be her guest for a short time.

+ + +

Mr. J. A. Mungay of Toronto, general manager for Canada of the Ocean Accident Insurance Company, accompanied by Mr. C. H. Hickman of Vancouver, manager of the same company for British Columbia, is a visitor in Victoria and is a guest at the Empress Hotel.

+ + +

Mrs. C. H. Willis, Windermere Apartments, Vancouver, entertained recently at the tea hour in honor of Mrs. Peter McArthur of Victoria. Mrs. Harold S. Cove presided at the tea table. Guests were Mrs. George Lindsay, Mrs. J. Ingram, Mrs. A. Edwards, Mrs. Charles Dawson, Mrs. Charles Vincent, Mrs. Daley, Mrs. F. Carter, Mrs. Howden, Mrs. Boultbee, Mrs. Clifford Kilpatrick and Mrs. Leslie Gault.

+ + +

Mrs. William McManus returned to Victoria on Thursday, after an absence of several months spent with her mother and family in her old home at Sydney, N.S. En route to Sydney Mrs. McManus spent a short time with relatives in Winnipeg and Toronto and attended the annual convention of the Catholic Women's League in Hamilton, Ontario, where she presented the reports from the Victoria and Esquimalt sub-divisions of the league.

+ + +

Mrs. J. E. Hawkshaw entertained on Friday evening at her residence, Douglas Road, New Westminster, in honor of Miss A. B. Cooke of Victoria, Provincial Education Secretary of the I.O.D.E. The guests were the regents and educational secretaries of the primary chapters in Burnaby. Covers were laid for twelve guests and the table was beautifully illuminated with candle light from yellow tapers and centred with Russian dahlias. Assisting the hostess was Mrs. C. R. Gordon, the municipal regent.

+ + +

Mrs. F. W. Laing of Stanley Avenue returned to the city on Thursday last after an absence of five months in the Old Country. While there she visited friends and relatives in various parts of England and Scotland. En route home, Mrs. Laing visited the headquarters of the W. B. A. at Port Huron, Mich., where she was greatly impressed with the volume of business expeditiously handled by this women's concern, and the general air of efficiency of the huge staff.

+ + +

A delightful shower was given last week at the home of Mrs. S. C. Carver, 928 Selkirk Street, in honor of Mr. and Mrs. Lester Milton Drysdale, a popular newly married couple. There were fifty-two guests, and the house was artistically decorated for the occasion in a well-chosen color scheme that drew much admiration. The young couple were the recipients of a wonderful array of presents. An enjoyable evening was spent in dancing and singing.

+ + +

Miss Adele Combe entertained a number of her young friends at a Hallowe'en party at the home of her parents, Capt. and Mrs. Basil Combe, Verriader Avenue, on Saturday evening. The guests were the Misses Mary and Jessie Muskett, Mabel and Viva Brown, Betty Bapty, Doris Puckle, Kathleen Swayne, Barbara Hammersley, Mary Martin, Sheila McBride, Masters Jim and George Muskett, John Hammersley, John Helsterman, George Nixon, Geoffrey and Kenneth Osler, Douglas McConnan, Tim Martin and Fred Norris.

+ + +

Mr. and Mrs. Howard Taylor, Wolseley Avenue, were hosts on Saturday evening to a number of their friends at a delightful Hallowe'en party and dance. Fancy costumes were worn in keeping with the spirit of the season, while the rooms and supper table were arranged in various Hallowe'en symbols. The guests included Mr. and Mrs. Gordon Denholm, Mr. and Mrs. George Cooney, Mrs. Wake, Mr. and Mrs. Tom Brown, Mr. and Mrs. Albert Clearihue, Mr. and Mrs. Fred Hallier, Mr. and Mrs. Thos. Fisher, Mr. and Mrs. Harry Warner, Miss Mamie Houlihan, Miss Vivian Colbert, Miss Kathleen Drennan, Miss Ruby Masters, Miss Amy McMillan, Misses M. and M. McCorkell, Miss Mary King, Messrs. Jim McKenzie, Bob Forrest, Jimmie Houlihan and J. Drennan.

+ + +

The Hallowe'en party of the Burnside Lawn Bowling Club was a most enjoyable affair. The clubroom was suitably decorated for the occasion and Hallowe'en fare provided. Part of the evening was spent in playing cards, and Mr. James Renfrew presented prizes to the winners, who were Mrs. Huddleston and Mrs. Byng, F. J. Byng and J. P. Hibben. Over 100 persons took part in the guessing competition, which was won by Mr. George Pilmer, first, and Mrs. T. Marshall, second. Next week Mr. and Mrs. Boston will have charge of the arrangements.

+ + +

Miss Mae Smillie was hostess at an enjoyable Hallowe'en-masquerade party last Thursday evening. The rooms were tastefully decorated with Hallowe'en novelties and in black and gold color scheme. Dancing and games were indulged in, which were highly enjoyed by all. Mr. Eric Housley won the prize for the highest score in the card game. Among those present were: Mr. and Mrs. J. McRoberts Mr. and Mrs. E. Housley, Mr. and Mrs. A. G. Smillie the Misses B. Neal, M. Bruce, M. Tyrell, P. Thompson and H. Tyrell, and Messrs. C. Savory O. Corbett, C. Rideout, H. Tyrell, D. Stephens and W. J. Smillie.

+ + +

The Esquimalt Young Ladies' Sodality dance and card party, given on Wednesday evening in the Knights of Columbus Hall, Government Street, was highly successful in every way. Lieut. J. O. Cossette and Mr. M. McDonald acted as floor managers and Mr. Joshua Smith had charge of the cards. The 150 persons present enjoyed themselves during the evening either in dancing or playing cards. Hunt's orchestra kept the guests satisfied with the music they supplied and during the evening refreshments were served under the convenership of Miss McConnell, president of the sodality, assisted by the following young ladies: Misses Mary Burt, Violet Warden, Mary Duncan, Agnes Nyland, Francis Hutchinson, K. Mulcahy, Jo Hindle, Olivine Pedeneault, K. Morgan and others. Those present entered wholeheartedly into the spirit of the proceedings and were eloquent in their praise of those who were responsible for the arrangements. Dancing was from 9 until 1 a.m. and cards from 8.30 to 10.30.

Chapter to Meet—The monthly meeting of Camosun Chapter, I.O.D.E., will be held at the headquarters on Wednesday afternoon at 2.30.

H.B.C. Employees' Dance. — The second of the monthly series of dances under the auspices of the Hudson's Bay Company's Employees' Association will be held to-morrow evening at the Alexandra Hall with Hunt's orchestra in attendance. Admission will be by invitation ticket only.

Loyal True Blues.—The Loyal True Blues' annual sale of work will take place Saturday, November 14, at 720 Yates Street, Beverley Building. There will be various stalls for candy, home cooking, plain sewing, fancy work and bran tub. Luncheon will be served from 12 to 2 p.m. at a nominal charge. Afternoon teas will also be served. There will be many fancy articles suitable for Christmas presents, including an embroidered bedspread donated by one of the members. The proceeds, as in former years, go to provide Christmas cheer for the orphans. The committee hopes the public will patronize this sale on the above date and help make it a huge success.

VICTOR
VICTROLAS
25 to 50 Per Cent Discount Off Regular Price

Style 210 — $97.50
Regular Price $135.00
$5.00 Down—Balance on Easy Monthly Payments
VICTOR RECORDS
16,000 Series .....
17,000 Series .....
18,000 Series .....
216,000 Series .....
Regular Price 75c — NOW **55c**
35,000 Series .....
235,000 Series .....
Reg. $1.50—Now $1.30
Walter F. Evans
LIMITED
1113 Government Street — Phone 1241

Reorganization Red Tag SALE

Mitchell & Duncan Ltd., wish to express their appreciation to the citizens of Victoria for the way in which they accepted the drastic reductions that were and will still be offered to our many patrons. This sale had to be put on owing to certain conditions, which would not interest you were we to put it all in print.

After due consideration we selected Mr. Horace Dorer as the most well known and efficient merchandising expert in the Jewelry Business. He comes to us well recommended and with a very clean reputation and we are guided by his advice. The pricing is all dictated by him and we do not interfere no matter what cut he makes.

This sale is not put on to make money, it is put on only to realize. Saturday convinced us that we selected wisely due only to volume secured. Many many of the lines offered are below cost and we try not to be bombastic in making our assertions in print. Just a few examples as follows:

E. P. N. S. Salts and Peppers — Sale price, per pair 55c
China Cake Plates — E. P. N. S. handle that lifts off. Reg. $1.50. Sale ..... 89c; Others. Reg. $2.00. Sale $1.10
Military Brushes — Genuine ebony, concave back. Genuine Russian boar bristle, hand drawn. Reg. $3.75. Sale ..... $1.95; Reg. $5.75. Sale ..... $3.65; The best bristle obtainable. Reg. $10.75. Sale $5.95
Boys' and Girls' Fountain Pens — One style in vulcanite metal nib. Sale, each ..... 15c; One in gold plated color and self filler with clip, at 15c
Society Compacts — Gilt finish, Reg. $1.25, refills 25c—$1.50—Compact and refill. Sale price ..... 69c; Society Rouge Dabs. Reg. $1.00. Sale price 45c
Silver Plated Tea Sets — Three pieces, modern designs. Reg. $18.50. Sale ..... $11.49; Reg. $21.00. Sale ..... $13.95; Many others too numerous to enumerate here.
French Ivory Combs — Everybody can use one at this price. Reg. 35c. Sale ..... 19c; Reg. 75c. Sale ..... 39c; Reg. $1.00. Sale ..... 45c; Reg. $1.50. Sale 69c
Reproductions of Old Dutch Silver Salt and Pepper Shakers — Reg. $2.25. Sale 99c
Silver Plated Cream and Sugar — Reg. $4.75. Sale ..... $2.65; Reg. $5.50. Sale ..... $2.98; Reg. $10.50. Sale $5.95
Gents' Cigarette Cases — Engine turned, thin model. Reg. $3.00. Sale ..... $1.49; Reproductions of old Dutch Silver Ash Trays. Reg. 50c. Sale ..... 29c; Old Dutch Silver Cigarette Cases. Small size. Reg. $2.25. Sale ..... $1.15; Large size. Reg. $3.75. Sale $2.25
Butter Dishes — E. P. N. S.—Some in plain others with pierced border with knife. Reg. $2.25. Sale $1.19
Georgian Pattern Butter Spreaders — Reg. 50c each. Sale, each ..... 19c; Sugar Shell. Same patterns. Reg. 50c. Sale, each 19c
Egg Cup and Stand — China base, E. P. N. S. English. Two-tone color and spoon. Reg. $2.00. Sale ..... $1.10; Fancy border. Reg. $2.25. Sale $1.19
Umbrellas — Latest Style. Reg. $4.75. Sale ..... $2.95; Reg. $5.75. Sale ..... $3.49; Reg. $7.25. Sale $4.95

A SMALL DEPOSIT WILL HOLD YOUR PURCHASE
STORE OPENS AT 9 A.M.
MITCHELL & DUNCAN LTD.
HORACE DORER in Charge

STATE AUSTRALIANS SEE TRADE GROWTH

J. H. Woods and J. W. Dafoe, Back From Australia, Tell of Canadian Pact Situation

Imperial Press Conference Delegates Saw Much of Australasian Activities

Vancouver, Nov. 2—Returning from the recent Imperial Press Conference in Australia, J. H. Woods, president of the Canadian Press and editor of The Calgary Herald, and J. W. Dafoe, editor-in-chief of The Manitoba Free Press, Winnipeg, are in Vancouver to-day, having arrived yesterday afternoon from San Francisco.

Both Mr. Woods and Mr. Dafoe spoke highly of the arrangements made in both Australia and New Zealand whereby the delegates were enabled to see a great deal of the various activities in both countries. While nothing of major importance was done at the conference itself, the visit of so many leading journalists of the Empire to a part of the world which few of them had seen before was bound to have good results, they agreed.

"We had a very fine time, indeed, and saw many things of the greatest interest," Mr. Dafoe said. "We were shown the great sheep runs, the irrigated districts and the cotton areas, all of which proved strangely new to those of us who had not seen such industries before.

NEW TRADE TREATY

"Much interest is being shown in Australia in the new trade treaty with Canada, and great things are expected in the development of inter-Dominion trade," said Mr. Dafoe.

"Particularly in the currant and raisin industry the Australian growers and exporters are looking for a big business with Canada.

"We made inquiries and reached the conclusion the Australian currants especially are of a very high grade. In New Zealand, where they compete on even terms with the United States article, the Australian currant is favored. The raisins are good, too, especially the sultanas."

Mr. Dafoe will leave for Winnipeg to-night, while Mr. Woods will remain in Vancouver for a few days before entraining for Calgary.

BEDTIME STORY

Uncle Wiggily and the Dolls Clothes

Copyright, 1925, by McClure Newspaper Syndicate

(By Howard R. Garis)

The bungalow was on fire.

Once upon a time, as I may have told you, Uncle Wiggily met in the woods the Lady Mouse Teacher from the Hollow Stump School. The Lady Mouse had a water gun which she had taken away from one of the animal boys in class, and, just as she was showing it to the rabbit gentleman, and telling him about it, a cry rang out in the woods—a cry of:

"Fire! Fire! Fire!"

"Oh, my goodness!" exclaimed Uncle Wiggily when he heard this. "Suppose it should be my hollow stump bungalow? Maybe it has caught fire while I am here looking for adventures. I'm going to run!"

"Then I'll run with you!" squaked the Lady Mouse Teacher, and run she did with the water gun. Uncle Wiggily arrived first, and saw that his bungalow was on fire. The roof had caught from sparks that flew out of the chimney, when Nurse Jane Fuzzy Wuzzy made a blaze on the hearth to broil some carrot pancakes.

"Oh, my bungalow will burn, and all my little bunny children, too!" cried Mrs. Longears, rushing out carrying a feather pillow, while Nurse Jane threw the clock out of the window.

"This is too bad!" shouted Uncle Wiggily! "Call the Police Dog! Telephone for the elephant fire engine!"

"Wait! Wait!" squeaked the Lady Mouse Teacher, scampering up the hill. "Here is the water gun! Fill it at the brook and squirt water on your burning bungalow, Uncle Wiggily!"

"That's just what I shall do!" answered the rabbit gentleman. And taking the water gun, he hopped to the brook. By pulling the handle of the water gun out the rabbit gentleman filled the hollow tube with water. Then he rushed back to the burning bungalow. One push on the handle and out shot a lot of water from the gun.

"Hiss! Siss!" the water fell on the burning roof, and soon the fire was out, so there was no need for the elephant to come and squirt water through his hosey nosey trunk, and no need for the Police Dog.

"Your water gun put out the fire very nicely, and I wish to thank you," said Uncle Wiggily to the Lady Mouse most politely.

"Yes, indeed," agreed Mrs. Longears. "Come in and have a cup of clover tea." So the Lady Mouse did, and while she was sitting there, and while Uncle Wiggily was telling his wife and Nurse Jane about his adventures, all of a sudden Jingle, one of the little rabbit girls, came into the room.

"Please, mother," she said, very politely.

"Yes, my dear, what is it?" asked Mrs. Longears.

"May Jangle and I go down to the brook to wash our dolls' clothes?" asked Jingle. "We couldn't go to school on account of the Lady Mouse Teacher not being there and——"

"Oh, my good gracious!" squeaked the Lady Mouse. "In the excitement about the fire I forgot to open the school. But I'll have it open in time for this afternoon. Be sure to come, children!"

Jingle and Jangle said they would, and then they went down to the brook to wash their dolls' clothes, for it was Monday morning, the proper time to do washing.

"Perhaps you had better go with them, Wiggily," said his wife. "Jingle and Jangle might fall in the brook while washing the clothes."

So Uncle Wiggily, twinkling his pinknose, hopped down to the edge of the brook. In the distance he could see the little rabbit girls sozzling the tiny dresses in the water, wringing them out and hanging them on bushes to dry.

"I guess they are all right," said the rabbit gentleman to himself. "I'll hop along and have an adventure." He was just going to do this when, all of a sudden he heard Jingle scream. Then Jangle screamed, and there was a big splash in the water.

"Dear me! I wonder who has fallen in?" cried Uncle Wiggily as he hopped toward the stream. And what happened you shall hear in the next story; that is if the molasses cookie will kindly turn a somersault over the sugar bowl to make the vinegar laugh.

Brentwood

Special to The Times

Brentwood, Nov. 2.—The Institute Hall, Brentwood Bay, was the scene of a jolly gathering on Friday evening, when the children of the district and the parents assembled to celebrate the spirit of Hallowe'en at a children's masquerade party. The hall was gaily decorated with black and orange streamers, cats and witches and other decorations emblematical of the occasion. The children arrived shortly after 7 o'clock and started the evening's fun with games until the Grand March at 9 p.m. About fifty children took part, and the many varied costumes showed much thought and ingenuity on the part of those responsible.

PRIZE LIST

The prize list was as follows: Best dressed girl, "Chinese Lady," Jean Peden; best dressed boy, "John Bull," Willie Sluggett; best national girl, "Britain," Alma Sluggett; best national boy, "Turk," Gordon Maher; best comic girl, "Flower Girl," Bernard Woodhouse; best comic boy, "Cowboy," Jimmie Watt; best nursery rhyme, "Miss Muffett," Lorna Thompson; best Hallowe'en girl, "Spirit of Hallowe'en," Lillian Walker; best Hallowe'en boy, Jack Kemp and Rex Ward; best advertising girl, 1, "Old Dutch," Heather Harvey; 2, "Old Dutch," Vera Van Housen; best advertising boy, 1, "Gold Dust Twins," Joyce Thomson and Phyllis Sluggett; 2, "National Railways," Ronald Mayell; most original, "Chinese Lantern," Sylvia Petch; 2, "Orange Girl," Daphne Schwartze; best original boy, "Sandwich man," Charles Pike; special prizes were awarded to "Flower Girl," Rose-Mary Peden; 2, Pierotts "Black and White," Duncan Ward and Daryl Woodward; "Columbine and Harlequin," Diana Clayton and Betty Brodhurst; "Thirteenth Century Lady," Joyce Carrier; "Jazz Costume," Winona Woodward; "Gypsy," 1, Shirley Sluggett; 2, Sunshine Smith; "Powder Puff," Mary Harvey; "Fairy," 1, Kathleen Johnston; 2, Frances Creed; "Indian Girl," Bertha Snider; "Indian Boy," 1, Bobby Smith; 2, Charlie Sluggett; "Night," Muriel Sluggett and Peter Whitehouse; "Bo-Peep," Margaret Johnston; "Queen of Hearts," Mabel Clow; "Pirate," Teddy Crampton; "Old Man," Clarence Sluggett; "Fisherman," Albert Hunter; "Union Jack," Mary Peden; "Turkish Lady," Hope Sluggett; "Blue Fairy," Eileen Peden; "Dutch Girl," Hilda Clow; "Bo-Peep," Daisy Sluggett. Presentations were also made to "Private Sloppy," "Corporal Mutt" and "Lance-Corporal Jeff," also to W. O. Wallace, "The Champeen' Curtain Raiser." Mr. Blakey, chairman, was also the recipient of a gift.

After the prize-giving a short performance was given by the children, consisting of, chorus by the lower division, granny drill by six girls, song by Phyllis Sluggett and Mabel Clow, recitation by Hilda Clow, song, "The Ghost," by Bernard Woodhouse; recitation by Margaret Johnston, violin solo by Lillian Walker, recitation by Bertha Snider, song by Daphne Schwartze, Diana Clayton and Meta Evans, recitation by Daphne Schwartze, song by Joyce Thomson and Meta Evans, recitation by Vera Van Housen. A short dance followed the programme, Mrs. McLeod, Mrs. Freeland and Miss Ruth Stewart kindly supplying the music.

JUDGES

The judging of the costumes was in the capable hands of Mrs. R. J. Parsell, Mrs. F. Young, Mrs. McLeod and Herbert Creed. The committee in charge of arrangements were Mesdames Watt, Petch and Thomson, assisted by the school teachers, while the dining-room was in charge of Mrs. R. E. Smith. The committee wish to thank all those who kindly donated prizes, and also those who assisted in any way to make the affair such an outstanding success.

Sidney

Special to The Times

Sidney, Nov. 2—The Young People's Society of the United Church held a jolly Hallowe'en social in Wesley Hall on Thursday evening. The hall was decorated in yellow and black with black cats and witches. The evening was spent in games and guessing competitions. Refreshments were served at the end of the evening.

A very enjoyable Hallowe'en party was given by Mr. and Mrs. Gilman at their home on Second Street on Friday evening. Some of the guests were in costume. The evening was spent in games and dancing. Music for the dancing was supplied by the Sidney orchestra, also Miss Iris Hearn, Miss Lilah Pohl and G. Lloyd. A delicious supper was served about midnight. Those present were the Misses Lilah Pohl, Iris Hearn, Doris Blackburn, Alice Corfield, Hazel Hill, Adeline Crossley, Florence Hambley, Mamie Lidgate, Lizette and Kathleen Watts, Anah Jackson, and the Messrs. G. Lloyd, Raymond Brethour, H. and W. Lind, James Rankin, Ernest Knight, Charlie Moggridge, Norman Armstrong, Jack and Lionel Crossley, Gordon and Bertie Bowcott, J. St. Louis, J. Jackson, W. St. Louis and Raymond Byers.

Mr. A. Thompson has been spending a few days in Victoria.

Mr. Norman Armstrong of Vancouver is spending a few days with his parents, Mr. and Mrs. Armstrong of East Road.

Mr. Mears of Deep Bay is spending a few days in Victoria.

Mr. C. W. Stirling of Bazan Bay will be the first British Columbia farmer to enter samples of his crops in the International Hay and Grain Show which is to be held in Chicago from November 28 to December 5.

The Islands

Special to The Times

Galiano Island, Nov. 2—There was a good attendance on Wednesday evening in the schoolhouse when Archdeacon Laycock of Victoria assisted by the Rev. Porter held a mission service.

Mr. Donald New has left for Alert Bay.

Miss Betty Lord spent a few days with Mrs. Shopland.

Mrs. Stewart spent a few days with Captain and Mrs. Deuroache.

Archdeacon Laycock and the Rev. Porter stayed with Mrs. Gilmour during the week.

A jolly Hallowe'en party was given by Mrs. E. Bamrich in honor of her daughter Myrtle's seventh birthday. The time was spent in games and a delicious tea was served. Among those present were Mrs. Patience, Dorothy Patience, Miss Loch, Ruth Lock, Mrs. Harford, Joy and Margery Harford, Edwina Morgan, and Rosamond Murcheson.

Four racoons from Nova Scotia have arrived for Mr. Higgs's fur and leather farm.

SATURNA ISLAND

Mrs. M. Caunaugh of Seattle has returned home after a visit to her daughter, Mrs. Stretton.

Mrs. Partington of Vancouver is staying with Miss Chapman.

Mrs. C. Burnett has returned home after a visit of some months in England and Scotland. Mr. Burnett went to Victoria to meet her.

Never say—
"I can't bake!"

No woman should ever say "I can't bake"—for anyone can, and successfully, too, with

Royal Baking Powder

Foods baked with Royal are easy enough for the novice—yet so inviting that they compliment the skill of the experienced cook.

Royal Cook Book —FREE!

Over 350 tested recipes—a complete cook book. Send name and address to Royal Baking Powder Co., 4 St. Lawrence Blvd., Montreal.

Made in Canada

Bake it with ROYAL and be sure!

For Quick and Courteous Service, Phone 1670
Private Exchange Connecting All Departments

Hudson's Bay Company

INCORPORATED 2ND MAY, 1670

Five Huge Floors Brimful of New Merchandise Ably Illustrate the Value-giving Power of This Store

Four Ways of Shopping

OUR unsurpassed store service provides for four ways of shopping.

Cash
Monthly Accounts
Cash on Delivery
Time Payments

THE greater volume of our business is naturally for cash. Because of our very liberal policy of "return goods if not satisfied" it is simple and popular with thousands of our customers.

THE convenience of a monthly charge account is provided for those who desire this service, and is particularly desirable for regular customers of our Grocery Delicatessen and Fresh Meat Departments.

OUR C.O.D. system is undoubtedly a convenience to patrons who do not care to run a monthly account but who often find it more convenient to phone in their orders.

LARGER purchases, such as Furniture, Carpets, Ranges, Wash Machines, Hoover Carpet Sweepers and other house furnishings may be arranged for on easy monthly payments.

NO matter on what plan you prefer to shop you can always depend on one thing at Hudson's Bay Company—Good Service — prompt, attentive, courteous, intelligent and helpful. You can also depend on the trustworthiness of our merchandise, and that for every dollar spent you are receiving the fullest possible value.

Serviceable Coats

In Plain Tailored Styles

At $11.95.
Stylishly tailored coats made from polo and cut polo cloth in up-to-date styles. Single and double-breasted models with side and breast pockets, set in sleeves and strap at back. Shown in serviceable shades of grey, green, taupe and brown, shoulders lined; sizes 16 to 42. Price **$11.95**

At $19.95
These coats are tailored on the latest lines, have smart double-breasted fronts with long revers, mannish collars and sleeves with cuffs loose swing backs and flap pockets. Shown in all wool tweed in brown and grey shades with semi-invisible overcheck. Shoulders and sleeves lined with shot silk; sizes 16 to 42. Price **$19.95**

At $35.00
These are quite English in appearance, that is smartly man-tailored; most of them double-breasted and built in the raglan style with loose backs. Materials include all wool tweeds, rain-proofed coatings, Orkney cloth and homespuns. Some half-lined, others fully lined and interlined; sizes 36 to 42. Price **$35.00**
—Second Floor, H.B.C.

Richard Hudnut Beauty Preparations

One of our premier lines of Canadian made toiletries, thoroughly dependable in quality and reasonably priced.

Face Powder, two sizes, **75¢** and **$1.00**
Face Creams, Vanishing, Skin Food and Cleansing Cream, each **50¢**
Talcum Powders, 6 distinct odors, each ..... **25¢**
Rouge, in new shades ..... **50¢**
Lip Pencils, permanent color, **25¢** and ..... **50¢**
New Compacts, at **$1.00**
—Main Floor, H.B.C.

Silks and Wool Fabrics

In New and Fashionable Weaves

"Obey that impulse" to make your own garments, for whether it be suit, coat or dress, we have the correct materials and at a price you would wish to pay.

Remember too, that Butterick patterns are a safe guide to a perfect fitting and stylish garment.

All Wool Charmeens
A handsome pure wool weave with bright lustrous finish, very firm in texture, yet entirely suitable for the prevailing draped and flared styles. Shown in plain shades, also with self color overchecks in various sizes. Choice of flame, terrapin, golden brown, reseda, beaver, castor, rosewood, almond, also navy and black; 54 inches wide. Per yard **$3.50**

All Wool Poplins
In the newest tones including nut brown, rosewood, bottle green, reseda, terrapin, brick, also navy and black; 54 inches wide. Per yard **$2.95**

New Shaded Georgette Crepes
The latest French importation for evening wear featuring a graduated shaded effect which is extremely pleasing. Colors now showing include sapphire, orchid, flame, jade, cherry, coral, almond, cinnamon, peach and rust; 38 inches wide. Per yard **$3.75**

French Chiffon Broadcloth
The best value in French Broadcloth we have ever offered, closely woven and with rich satin finish. Shown in golden brown, nigger brown, castor, henna, navy and black; 54 inches wide. Per yard **$3.95**

Heather Mixture All Wool Coating
Ideal for utility wear. Shown in a variety of pleasing color tones for street, sports and business wear; 54 inches wide. Per yard **$2.50**

French Chiffon Velvets
Direct from Paris, these rich chiffon velvets. The undoubted vogue for silk velvets, and the splendid assortment of colors now displayed should make it easy to select your dress, coat or wrap. Choose from the following shades, French beauty, jade, peach, apricot, Nile, silver, cerise, Royal, also black; 39 inches wide. Per yard .. **$4.50**
—Main Floor, H.B.C.

Pre-Winter Sale of Men's Shoes

Hundreds of pairs of Men's High Grade Boots and Oxfords in our usual dependable qualities; several styles to select from but two prices only

$5.75 and $6.75

Men's Boots and Oxfords, $5.75 a Pair
Black calf, black kid and patent leather Boots and Oxfords in Blucher and Balmoral styles with single and double Goodyear welted soles, medium and round toe lasts. A wide range of styles to select from; all sizes. Sale Price, per pair **$5.75**

Black Calf Oxfords, $5.75 a Pair
In Balmoral and Blucher business styles, medium and double Goodyear welted, oak tanned soles. A range of lasts to select from; all sizes. Sale Price, a pair **$5.75**

Tan Calf Oxfords, $5.75 a Pair
Tan calf, Scotch grain Oxfords, in Balmoral style, full, double waterproof soles, full round toe last; all sizes. Sale Price, per pair **$5.75**

Boots and Oxfords, $6.75 a Pair
Black box calf, black velour calf and black kid boots, business and street styles, with single and double Goodyear welted soles; choice of various lasts; all sizes. Sale Price, per pair **$6.75**

Oxfords and Brogues, $6.75 a Pair
Black velour calf Oxfords, black box calf and brown willow calf brogues, all seasonable shoes in a range of business styles and lasts; all sizes. Sale Price, per pair **$6.75**
—Main Floor, H.B.C.

Boys' Winter Underwear

Dependable Qualities, Low Prices

Merino Finished Combinations
In dark natural shade, will wear and wash without shrinking; sizes to fit boys 4 to 14 years. Choice of short knee or ankle length. Per suit **$1.35**
Shirts and Drawers, per garment ..... **75¢**

Penman's Preferred Combinations
These garments are soft and unshrinkable and will give every satisfaction in wear, knee length style only; sizes to fit boys 4 to 15 years. Priced accordig to age. Per suit, **$1.40** to **$2.15**

English Made Lamafleece Combinations
Fine quality natural wool garments that will not irritate the skin. English made underwear, knee length style only; sizes to fit boys 4 to 15 years. Per suit **$3.50**
—Main Floor, H.B.C.

TURKEYS For Thanksgiving

Leave your order to-morrow for Prime Local Turkeys. We will draw, cleanse and extract sinews from all birds ordered the day previous to delivery. No charge will be made for this service.

Fresh Meat Specials for To-morrow

Round Steak, per lb. .... **17¢**
Sirloin Steak, per lb. .... **25¢**
T-Bone Steak, per lb. .... **30¢**
Porterhouse Steak, lb. .... **30¢**
Stewing Beef, 2 lbs. for **25¢**
Shoulder Steak, per lb. **15¢**
Hudson's Bay Beef Sausages, per lb. ..... **10¢**
Corned Plate Beef, lb. **10¢**
Tripe, per lb. ..... **10¢**
Liver, per lb. ..... **10¢**
—Lower Main Floor

GOSSARD

Front-lace Corsets

Make for Graceful Lines and Youthful Appearance

Why go on buying just "a corset" when we will unfailingly help you select a Gossard Front Lacing Corset that will make you look so much better and feel so much better and be forever sure you are not missing something in the mirror that your friends see when you are looking the other way.

Gossard Corsets for Average Figures
Lightly boned, with the popular low elastic top, medium length skirt, three sets of hose supporters; sizes 22 to 30. Price **$5.00**

Gossard Corsets for Medium Figures
Requiring low under busts, grading to higher back. The flat bark is heavily boned and terminates in a five-inch section of elastic. Made in white everlast cloth; sizes 24 to 36. Price. **$6.75**

Gossard Clasp Around Models
Made of fancy broche with two-inch elastic top. The girdle is made of alternating surgical web and silk broche, ideal for modifying the hip and thighs; sizes 25 to 32. Price **$8.00**
—Second Floor, H.B.C.

Novelty Scarves and Ties

In a Wide Variety of Smart New Colors

Knitted Rayon Silk Scarves
Medium width and good length; shown in dropstitch and other fancy weaves, finished at ends with silk fringe. Shown in grey, coral, white, orange, orchid, peach, Copen, sand, maize and jade. Prices **$1.35, $1.50, $1.98** and **$2.50**

English Art Silk Scarves
In novelty block designs, shown in two tone colors of Saxe and nigger, tan and Pekin, fawn and nigger, black and white. Price at **$2.95**

Knitted Silk Scarves
Finished with fringed ends and lined with contrasting color. Choice of pansy and orchid, nigger and gold, fawn and rose, jade and maize, Copen and sand. Price **$4.75**

Knitted Rayon Silk Scarves
Extra long and wide, shown in self colors with contrasting borders, also with shaded ends in Batik effect, finished with knotted fringe in all the newest colorings also black and white and white with black. Price, **$5.95**

Windsor Ties
Crepe de Chine Ties in colors of orange, jade, peach, scarlet, henna, orchid, Penin, canary, black and white. Prices, **95¢** and at **$1.25**
—Main Floor, H.B.C.

H.B.C. Purity Groceries

Five Roses, Royal Household and Purity Flour, 98-lb. sack .. **$4.80**
49-lb. sack **$2.42**
24-lb. sack **$1.25**
Perfect Laundry Soap, 25 bars for **$1.00**
Old Dutch Cleanser, 2 tins for **21¢**
Lux, per package ..... **10¢**
Beaver Brand White Tissue Toilet Rolls specially made for Hudson's Bay Co., 13 rolls for ..... **50¢**
Pacific Brand Evaporated Milk, 4 tins for ..... **45¢**
Haines' Grapefruit Marmalade, 4-lb. tin ..... **72¢**
Shirriff's True Fruit Flavors Jelly Powders, 4 pkgs. for ..... **28¢**
Clark's Pure Tomato Catsup, large bottle ..... **22¢**
Quaker Brand Canned Sweet Corn, No. 2 tin ..... **15¢**
Bensdorp's Royal Dutch Cocoa, small tin ..... **28¢**
2 tins ..... **55¢**
large tin ..... **40¢**
Beach-Eakin's Pure Strawberry Jam, 4-lb. tin ..... **79¢**

Tea Demonstration

For the next few days we will feature and demonstrate Hudson's Bay High-Grade Teas. Call at the Tea and Coffee Section and sample a cup.

Tuesday's Special Value will be our breakfast blend at, per lb. .. **55¢**
3 lbs. for **$1.60**
5 lbs. for **$2.65**
—Lower Main Floor, H.B.C.

SHIDZUOKA MARU RAN OUT OF GALE ON EMPEROR'S DAY

Gay Festivities Marked Birthday of Ruling Monarch

N.Y.K. Liner Met Heavy Weather For Five Days in Crossing

After scudding before a gale under leaden skies for five days without relief the Shidzuoka Maru ran into fine weather for the Emperor's birthday, Saturday, October 31, reported Captain S. Ito, master of the N.Y.K. liner, which made port here at 8 a.m. yesterday from the Orient.

The storm struck the Japanese liner in mid-Pacific and heavy seas followed her without abating for the next five days. On Saturday, just as all on board were preparing to celebrate the fiftieth anniversary of the birth of Emperor Hiroshito, the seas went down and the Shidzuoka Maru caught the flash of the sun's rays on her sodden decks. The festivities were a great success, declared all on board, and helped to pass into forgetfulness the uncomfortable week that preceded the lull.

The relief was brief, however, for the Shidzuoka Maru ran into heavy fog at 9 p.m. on Saturday night and her sounding whistle took up its repeating tale at minute intervals.

Despite the arduous passage the N.Y.K. liner made port intact and without a single casualty or mishap to report.

Twenty-four passengers were in the cabins of the N.Y.K. liner, including several prominent in diplomatic circles in the Far East. Keh Hee Tseng, a cousin of the ruling leader of South China and appointed secretary to the Chinese consulate at New York, took passage on the Shidzuoka Maru, on a diplomatic mission from Peking.

K. Toyama, secretary to the Japanese consul at Seattle and formerly prominent in the Tokio staff of the Japanese foreign office, is returning after a brief trip to Tokio in the interests of his Government.

Professor T. Komatsu, teacher of Buddhist religion at a Nippon University, Japan, is on a educational exploration tour of this continent, which will last a year, before he returns again to the Far East.

Thomas Hammond, associated with the editorial staff of the Japan Advertiser, is returning to his home at St. Louis, after a year and a half at the foreign settlement. He is accompanied by Mrs. Hammond and will route through United States points to his home at St. Louis. Mr. and Mrs. Hammond went ashore here to have a look over the city between boat times.

The Shidzuoka Maru set down 114 tons of miscellaneous freights here, including mails. Four steerage passengers debarked at this point. On board were 2,060 bales of raw silk and about 100 packages of goods for the Eastern market. She cleared at 11.30 a.m. yesterday for Seattle.

The gross earning of the Canadian National Railways for the week ending October 31, 1925, have been $6,050,783, as compared with $5,141,398 for the same period of 1924, an increase of $909,385, or eighteen per cent.

It Was On Their SHOES They Had Minds!

The whole town was thinking "SHOES" Saturday, not only thinking Shoes, but BUYING Shoes! Our store was never so overrun with buyers. We were literally stampeded by the public! AND FOR A REASON: The unusual, the so OUT-OF-THE-ORDINARY Shoe Bargains placed at the disposal of the public in this, our most extraordinary SALE, attracted the attention of every wide-awake believer in economy. That's because everyone recognizes the intrinsic value of merchandise the store carries, coupled with the greatest genuine REDUCTIONS ever offered by any store. The SALE and the REDUCTIONS will continue! Reductions will grow GREATER, but Sale Time SHORTER. ACT NOW.

GROUP 1 — $2.80

Women's $6.50 to $10.00 Oxfords and Pumps. Mostly short lines, but all sizes in lot. Priced at $2.80

GROUP 2 — $3.80

Women's $6.50 to $12.00 Pumps and Oxfords. Men's $7.50 to $10.00 Shoes. Most are broken lines, but plenty of sizes in lot. Price $3.80

$1.80

Women's broken lines of Oxfords and Pumps. Values $6.00 to $8.00 and up.

GROUP 3 — $4.80

A wonderful group of super values! Men's include Oxfords and Boots, values $7.00 to $12.00. Women's Oxfords and Pumps, values $7.50 to $12.00. Some lines are broken, but all sizes in lot. Price .. $4.80

GROUP 4 — $5.40

Women's $8.00 to $12.00 Oxfords and Pumps. Men's $7.50 to $10.00 Oxfords and Boots. Complete lines. Price $5.40

GROUP 5 — $6.40

Women's $8.50 to $12.00 Oxfords and Pumps. Men's $8.50 to $12.00 Boots and Oxfords. Complete lines. Price .. $6.40

GROUP 6 — $7.40

Women's $10.00 to $12.00 Oxfords and Pumps. Men's $10.00 to $12.00 Boots and Oxfords. Price $7.40

GROUP 7 — $2.90

Boys' $4.00 to $5.50 Shoes and Dress Shoes. Misses' and Children's $5.00 to $7.00 Shoes.

GROUP 8 — $8.40

Women's $10.00 to $13.50 Pumps and Oxfords. Men's $10.00 to $14.00 Boots and Oxfords.

C. W. SHIVELY, for

Wm. Cathcart Co. Limited

1208 DOUGLAS STREET
Woolworth Building

JAGGED HOLE IN STRANDED VESSEL'S HULL

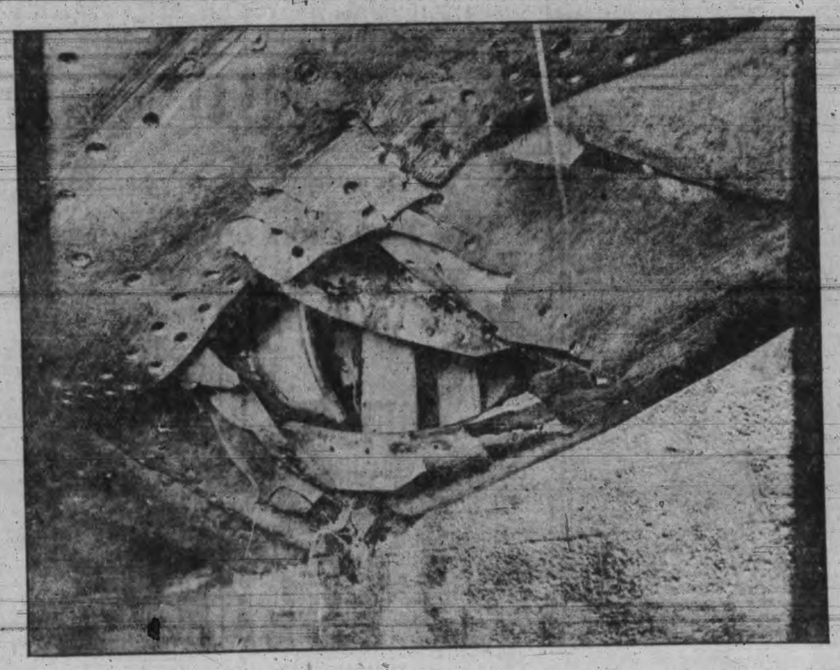

This is how the bottom of the Ss. Eemdyk looked when she was drydocked for repairs after sustaining considerable damage to her plates when she ran on the rocks at Bentinck Island in dense fog recently.

U.S. SHIPPING BOARD ATTORNEY RETURNS

$1,000,000 Tangle in Failure of Japanese Import House is Now Settled

The failure of a large Japanese import house dealing in electrical supplies at Takata was responsible for the Oriental mission of R. H. Hallett, assistant counsel to the U.S. Shipping Board, who returned on board the President Jackson, arriving here Sunday at 8.45 a.m.

To The Times, on board yesterday, Mr. Hallett explained that he had gone to protect the interests of the U. S. Shipping Board in a financial puzzle which involved bills of lading for goods valued at over $1,000,000. The importing firm had hypothecated the bills to other banks and had then withdrawn the goods, it is asserted. The banks demanded security for the money advanced, to a total of over the million mark. The Shipping Board's interest in the matter arose from participation with other lines in the carriage of the goods.

Mr. Hallett, accompanied by his wife, sailed outbound on this mission in August and returns now at the successful completion of the work of straightening out the tangle. The party will route through United States points to Washington, where Mr. Hallett makes his home, and where he will report to the Shipping Board authorities.

Mr. Hallett is a well known barrister of Washington, D.C.

BAROMETER KICKS BOTTOM AS LINER FLEES BEFORE GALE

President Jackson Logs Lowest Mercury Reading of Her Career

Glass Dropped to 27.92 as Admiral Oriental Vessel Crossed 180 Meridian

The lowest barometric reading of her career at sea was logged by the President Jackson on her last voyage westbound from the Orient, according to Capt. John Griffith, her master, when the Admiral Oriental liner docked here at 8.45 a.m. Sunday.

The liner, which is of the 535 class of the U. S. Shipping Board, ran into heavy weather at the 180 meridian and her barometer dropped until it touched bottom at 27.92.

In thirty-two years at sea he has not before experienced such a low reading, states Capt. Griffith, who adds, however, that his ship rode out the gale that followed for five days, and is none the worse for her experience.

The President Jackson set down 150 tons of cargo and some passengers here before clearing for Seattle. Miss H. B. Innes was the only saloon passenger to debark here, though several steerage passengers left the ship at this point. The liner carried 150 passengers all told, forty-four in her saloon accomodation and the remainder in the steerage.

On board were 1,500 tons of general freight for Seattle and other United States points, including 1,200 bales of silk.

SHIPPING BOARD OFFICIAL

R. H. Hallett, assistant counsel for the United States Shipping Board, and Mrs. Hallett, returning from a business mission begun in August, and W. T. Alexander, prominent in the interests of the Palmolive products, accompanied by Mrs. Alexander, also on a business trip, were numbered in her saloon list.

Tea, silk, rattan, lily bulbs and porcelain were included in the 150 tons cargo set down here for Canadian points. The President Jackson cleared at 12.30 a.m. yesterday for Seattle, to complete her discharge.

CANADIAN NATIONAL STEAMSHIPS

Steamer Prince Rupert will leave Vancouver every Monday at 8 p.m. for Stewart and Anyox, calling at Powell River, Ocean Falls and Prince Rupert, while the Prince Charles will leave Vancouver every Thursday at 8 p.m. for Stewart, calling at Powell River, Ocean Falls and Prince Rupert. ***

CANADIAN NATIONAL RAILWAYS "CONTINENTAL LIMITED"

Leaves Vancouver daily at 9.50 p.m. for Montreal and other points East. All-steel equipment, including drawing - room, compartment, library, observation car, with radio.***

Gulf Islands—Additional service to Gulf Islands. Charmer leave Victoria 11 a.m. every Tuesday, calling at Port Washington, Ganges Harbor, Mayne Island and thence to Vancouver. ***

TIMES SHIPPING CHART

OCEAN VESSELS TO ARRIVE

Steamer.	Master.	Ton.	Agent	From	Due.
Emp. of Asia			C.P.R.	Orient	Nov. 2

OCEAN VESSELS TO SAIL

Steamer.	Master.	Ton.	Agent.	For.	Departure.
Arizona Maru			O.S.K.	Orient	Nov. 1

C.G.M.M. MOVEMENTS

Canadian Freighter left Panama Canal for Victoria October 21.

Canadian Highlander left Panama Canal for Avonmouth, Swansea, Liverpool and Glasgow, October 10.

Canadian Importer left Norfolk for Falmouth, London and Antwerp October 14.

Canadian Observer arrived San Francisco thence Victoria October 22.

Canadian Planter left Quebec for Victoria October 21.

Canadian Miller left Port Alberni for Quebec, Sorel and Montreal October 15.

Canadian Winner left Naanimo for San Francisco, London and Antwerp October 22.

Canadian Coaster left Astoria for San Diego October 22.

Canadian Rover left Astoria for San Diego October 22.

Canadian Transporter arrived Vancouver October 3.

Canadian Ranger arrived Vancouver October 24.

Canadian Pioneer left Antwerp for San Pedro, San Francisco, Seattle and Victoria October 8.

Canadian Seigneur left Panama Canal for Quebec and Montreal October 22.

Canadian Voyageur arrived Sydney, Australia, October 18.

Canadian Trooper left Melbourne, Australia, for Victoria September 29.

Canadian Inventor arrived Vancouver October 26.

Canadian Scottish left Boston for Montreal October 16.

Canadian Skirmisher arrived Vancouver October 24.

Canadian Farmer arrived Ocean Falls thence Astoria October 25.

SUNRISE AND SUNSET

Time of sunrise and sunset at Victoria, B.C. (Pacific standard time), for the month of November, 1925:

	Sunrise		Sunset	
Day	Hour	Min.	Hour	Min.
1	6	59	4	54
2	7	01	4	53
3	7	02	4	51
4	7	04	4	50
5	7	06	4	48
6	7	07	4	47
7	7	09	4	45
8	7	11	4	44
9	7	12	4	42
10	7	14	4	41
11	7	16	4	40
12	7	17	4	38
13	7	19	4	37
14	7	20	4	36
15	7	22	4	35
16	7	23	4	33
17	7	25	4	32
18	7	27	4	31
19	7	28	4	30
20	7	29	4	29
21	7	30	4	29
22	7	32	4	28
23	7	34	4	27
24	7	35	4	26
25	7	36	4	25
26	7	38	4	24
27	7	39	4	24
28	7	40	4	23
29	7	42	4	22
30	7	43	4	22

The Meteorological Observatory, Gonzales Heights, Victoria, B.C.

TRANSPACIFIC MAILS

China and Japan
November, 1925

Arizona Maru—Nov. 1; mails close 4 p.m.; due at Yokohama, Nov. 17.

Achilles—Nov. 5; mails close 10 a.m.; due at Yokohama Nov. 19.

President McKinley—Nov. 23; mails close 4 p.m.; due at Yokohama Nov. 23.

Empress of Asia—Nov. 12; mails close 4 p.m.; due at Yokohama Nov. 24, Shanghai Nov. 28, Hongkong Dec. 1.

Arabia Maru—Nov. 13; mails close 4 p.m.; due at Yokohama Nov. 29.

Shidzuoka Maru—Nov. 14; mails close 4 p.m.; due at Yokohama Nov. 30.

President McKinley—Nov. 23; mails close 4 p.m.; due at Yokohama Dec. 5, Shanghai Dec. 10, Hongkong Dec. 14.

Empress of Canada—Nov. 25; mails close 4 p.m.; due at Yokohama Dec. 10, Shanghai Dec. 14, Hongkong Dec. 17.

Australia and New Zealand

Makura—Nov. 1; mails close 4 p.m.; due at Wellington Nov. 23, Sydney Nov. 28.

Ventura—Nov. 7; mails close 4 p.m.; due at Sydney Dec. 1.

Aorangi—Nov. 18; mails close 5 p.m.; due at Auckland Dec. 7, Sydney Dec. 12.

Sierra—Nov. 29; mails close 4 p.m.; due at Sydney Dec. 22.

Tahiti—Nov. 30; mails close 4 p.m.; due at Wellington Dec. 21, Sydney Dec. 26.

COASTWISE MOVEMENTS

For Vancouver

C.P.R. steamer leaves daily at 2.15 p.m.

C.P.R. steamer leaves daily at 11.45 p.m.

From Vancouver

C.P.R. steamer arrives daily at 7 a.m.

C.P.R. steamer arrives daily at 3 p.m.

For Seattle

C.P.R. steamer leaves daily at 4.30 p.m.

Sol Duc leaves daily at 10.15 a.m.

From Seattle

C.P.R. steamer arrives daily at 1.15 p.m.

Sol Duc arrives daily at 9.30 a.m.

Alaska Route

B.C. Coast Service: From Victoria Oct. 6, 16, 27; Nov. 13, 27; Dec. 11 at 11 p.m.

West Coast Route

B.C. Coast Service: From Victoria, first, eleventh and twenty-first of each month at 11 p.m.

Portland Canal Route

Canadian National: On Mondays for Observatory Inlet; at 8 p.m. Mondays for Portland Canal.

Union Steamships: Every Friday from Vancouver at 9 p.m. for Prince Rupert, Anyox, Stewart, etc.

Prince Rupert Route

Union Steamships: Every Tuesday at 11 p.m. and every Friday at 9 p.m. from Vancouver for Alert Bay, Port Hardy, Prince Rupert, etc.

Canadian National: Mondays and Thursdays from Vancouver at 8 p.m.

Auto Ferries

Sidney-Anacortes—Puget Sound Navigation Company's Puget leaves Sidney 9 a.m., returning leaves Anacortes 2 p.m.

Mill Bay Ferry (bridging Island Highway at Malahat) — Leaves Verdier Avenue, Brentwood, 7.30 a.m., 9 a.m., 11 a.m., 1.30 p.m., 3 p.m. and 5.15 p.m. Leaves Camp Point, Mill Bay, 8.15 a.m., 10 a.m., 12 noon, 2.15 p.m., 4.30 p.m. and 6.15 p.m.

TIDE TABLE

November, 1925

Day	Time	Ht	Time	Ht	Time	Ht	Time	Ht
	h. m.	ft.	h. m.	ft.	h. m.	ft.	h. m.	ft.
1	4.28	7.3	9.01	6.9	14.21	8.8	21.56	0.0
2	5.32	7.5	9.46	7.1	14.44	8.8	22.36	1.8
3	8.09	7.7	10.32	7.2	14.57	8.7	23.19	1.8
4	3.24	8.0	11.22	7.3	14.41	8.6	....	..
5	0.24	2.0	10.24	8.2	12.22	8.1	14.59	8.3
6	0.50	2.3	11.07	8.4	....	..	....	..
7	1.37	2.7	11.34	8.5	....	..	....	..
8	2.24	3.1	11.56	8.5	....	..	....	..
9	3.12	3.6	12.11	8.4	....	..	....	..
10	4.01	4.1	11.50	8.3	20.29	5.8	22.44	6.0
11	4.52	4.6	12.11	8.4	19.45	5.3	....	..
12	0.04	6.2	5.44	5.0	12.28	8.3	19.44	4.7
13	1.15	6.4	6.34	5.4	12.47	8.5	20.04	3.8
14	2.16	6.8	7.19	6.8	13.07	8.6	20.31	2.9
15	3.11	7.2	7.57	6.3	13.26	8.9	21.03	2.2
16	4.04	7.4	8.32	6.8	13.44	9.1	21.41	1.5
17	5.02	7.6	9.06	7.3	14.02	9.2	22.24	1.0
18	6.09	7.8	9.48	7.7	14.22	9.3	23.08	0.8
19	8.42	8.1	10.46	8.0	14.45	9.2	23.54	0.9
20	9.36	8.4	12.06	8.3	15.13	8.9	....	..
21	0.42	1.3	10.11	8.6	13.33	8.1	15.51	8.4
22	1.33	1.8	10.34	8.7	....	..	....	..
23	2.26	2.6	10.49	8.7	....	..	....	..
24	3.21	3.5	11.07	8.8	18.11	5.9	22.11	6.3
25	4.17	4.5	11.28	8.8	18.45	4.3	....	..
26	0.03	6.3	5.12	5.4	11.50	8.9	19.18	3.9
27	2.62	6.7	6.06	6.2	12.12	9.1	19.52	3.1
28	4.17	7.3	6.58	7.0	12.35	9.3	20.27	2.3
29	5.26	7.7	7.47	7.5	12.59	9.4	21.03	1.8
30	6.22	8.0	8.31	7.9	13.25	9.4	21.38	1.5

The time used is Pacific standard, for the 120th Meridian west. It is counted from 0 to 24 hours, from midnight to midnight. The figures for height serve to distinguish high water from low water. Where blanks occur in the table, the tide rises or falls continuously during two successive tidal periods without turning.

The height is in feet and tenths of a foot, measured from the average level of lower low water.

Equimalt.—To find the depth of water on the sill of the dry dock at any tide, add 18.9 feet to the height of high water as above given.

CROWDS AT NAVY LEAGUE CONCERT FOR DEPENDENTS

Generous Response by Public to Appeal For Relatives of Tug Hope Victims

The two outstanding features connected with the concert held at the Coliseum Theatre last evening for the benefit of the dependents of the men who met death two Sundays ago in the sad disaster of the sinking of the tug Hope were the huge crowds present—hundreds being unable to obtain admission—and the generous response in the collections taken up both inside and outside the theatre.

The concert, under the auspices of the Navy League of Canada, and arranged by "Bob" Webb and F. A. Raynor, the local secretary of the league, was under the immediate patronage of Hon. Walter C. Nichol, the Lieutenant-Governor of the Province, and Hon. Dr. Simon F. Tolmie, M.P., and Mrs. Tolmie. The three well-known vocalists, who sang splendidly, were greeted with the most enthusiastic applause. Those contributing their services were Mrs. Jesse Longfield, contralto; Miss Ada Wise, soprano, and H. J. Davis, baritone, while Mrs. Clifford Warn acted as accompanist throughout in her accustomed able manner. Numbers were also excellently contributed by a special orchestra under the direction of William F. Tickle, the instrumentalists being Messrs. Prescott, Cartright and R. Wood, violins; Harold Taylor, 'cello; Ball, double bass; W. Easton, clarionet; W. North, cornet; C. Raine, trombone; D. L. Pigott, tympani, and M. More, pianist, and by the Boys' Naval Brigade band, under Bandmaster Arthur Hodgins, which also found hearty favor. All taking part in these, too, gave their services. Sincere thanks are also due the management of the Coliseum for the use of their theatre, to the stage hands and necessary help to the lighting and heating connected therewith; to Fletcher Bros. for supplying free of cost a grand concert piano; to the Quality Press and Victoria Printing and Publishing Company for the programmes; to the Colonist and Times for free printing and advertising, and to Brown's Nurseries for the lavish floral decorations of the stage. Indeed, everything in connection with the happily conceived and timely affair was wholly voluntary, and following some well-chosen remarks by Dr. Clem Davies, prefacing the collection.

The collection taken up for the beneficiary fund amounted to $450, which will be used in its entirety for the relief of the dependents of the victims of the Hope disaster.

MILL BAY FERRY

Lv. Verdier Ave. (Brentwood)	Lv. Camp Point (Mill Bay)
7.30 a.m.	8.15 a.m.
9.00 a.m.	10.00 a.m.
11.00 a.m.	12.00 noon
1.30 p.m.	2.15 p.m.
3.00 p.m.	4.30 p.m.
5.15 p.m.	6.15 p.m.

Information, Phone 7037 and Keating 31R.

PUGET SOUND NAVIGATION CO.

Ss. "SOL DUC"

Leaves Victoria daily, except Sunday, at 10.15 a.m. for Port Angeles, Dungeness, Port Townsend and Seattle. Arrives Seattle 6.45 p.m. Returning, leaves Seattle daily, except Saturday, at midnight, arriving Victoria 9.25 a.m.

Auto Ferry "MOUNT VERNON"

Leaves Sidney daily at 9.00 a.m. for Anacortes, returning leaves Anacortes 2.00 p.m.

For tickets and information call on

E. E. BLACKWOOD, Agent
812 Government St. Phone 7106
Or H. S. HOWARD, Agent
C.P.R. Wharf Phone 121

Ss. CARDENA, Ss. CATALA
New Steamers to
ALERT BAY, PORT HARDY, PRINCE RUPERT, STEWART, ANYOX
Tickets and Information
UNION Ss. CO. OF B.C. LIMITED
Phone 1925 1 Belmont Building

AUSTRALIA NEW ZEALAND
Via Honolulu and Suva

The new and well-appointed passenger liners sail from Vancouver, B.C.
"Aorangi" (25,000 tons) . . Nov. 18 Jan. 13
"Niagara" (20,000 tons) . . Dec. 16 Feb. 10
For fares, etc., apply to all Railway and Steamship Agents, or to the Canadian Australasian Line, 741 Hastings St. West, Winch Bldg., Vancouver, B.C.

CANADIAN PACIFIC
SAILINGS TO EUROPE

MAKE RESERVATIONS NOW

FROM MONTREAL
To Liverpool
Nov. 13 ..... Montcalm
Nov. 20 ..... Montclare
To Cherbourg-Southampton-Antwerp
Nov. 18 ..... Minnedosa
To Belfast-Glasgow
Nov. 19 ..... Marburn
FROM QUEBEC
To Liverpool
Nov. 26 ..... Montnairn
CHRISTMAS SAILINGS FROM ST. JOHN
Dec. 5—Montrose to Liverpool.
Dec. 19—Melita to Cherbourg-Southampton-Antwerp.
Dec. 11—Metagama to Liverpool.
Dec. 16—Montclare to Liverpool.
Dec. 23—Montnairn to Liverpool.
FROM ST. JOHN
To Liverpool
Jan. 1 Feb. 26 ..... Montrose
Jan. 8 Feb. 5 ..... Metagama
Jan. 15 Feb. 12 ..... Montcalm

Apply to Agents everywhere or J. J. FORSTER, Gen. Agt. C.P.R. Station, Vancouver, Telephone Seymour 2690, Can. Pac. Ry., Traffic Agents.

CUNARD
ANCHOR ANCHOR-DONALDSON

CANADIAN SERVICE
FROM MONTREAL
To Plymouth-Cherbourg-London
Aurania.....Nov. 14 Ausonia.....Nov. 28
To Glasgow
Letitia ..... Nov. 28
FROM HALIFAX
To Plymouth-Cherbourg-London
Ascania ..... Dec. 14 Feb. 1
To Queenstown and Liverpool
Aurania.....Jan. 15 Carmania...Feb. 18
To Glasgow
Athenia ..... Dec. 14
FROM NEW YORK
To Queenstown and Liverpool
Samaria.....Nov. 24 Franconia....Nov. 25
Alaunia.....Nov. 28 Laconia.....Dec. 5
To Cherbourg and Southampton
Berengaria ... Nov. 18 Dec. 9 Jan. 9
Mauretania ... Nov. 25 Dec. 15 Feb. 16
Aquitania ..... Dec. 2 Jan. 30 Feb. 20
To Londonderry and Glasgow
Caledonia....Nov. 14 Transylvania.Nov. 21
Cameronia...Dec. 5 Athenia.....Dec. 12
To Plymouth-Cherbourg-London
Lancastria...Nov. 23 Ausonia.....Dec. 12
To Plymouth-Cherbourg-Hamburg
Andania ..... Dec. 19 Jan. 23 Mar. 13
Money orders and drafts at lowest rates. Full information from Agents or Company's Offices, 622 Hastings St. W., Vancouver, B.C.

SPECIAL TRAINS
IN CONNECTION WITH
OLD COUNTRY SAILINGS
WINNIPEG TO THE SHIPS SIDE HALIFAX

Carrying Through Tourist Sleepers From Vancouver and Connecting With

DROTTNINGHOLM to ..... Gothenburg
December 5th
DORIC to ..... Queenstown, Liverpool
December 7th
MEGANTIC to ..... Belfast, Glasgow, Liverpool
December 13th
ASCANIA to ..... Plymouth, Cherbourg, London
ATHENIA to ..... Glasgow
ORBITA to ..... Cherbourg, Southampton
December 14th

For information, rates and reservations apply
CITY TICKET OFFICE
911 Government St. Telephone 1242

BOOK NOW
CANADIAN NATIONAL RAILWAYS

ESTABLISHED 1885

Ladies' Values Up to $10.00 for - - - $3.95

VIEW WINDOWS

MAYNARD'S SHOE STORE

649 Yates St. Phone 1232

WHERE MOST PEOPLE TRADE

Why Pay High Rates for Fire and Auto Insurance?

See the Independent Agency and Save Money

The Nationale, Paris, Established 1820 .....Assets $11,292,668
Provincial Limited, England, Established 1903....Assets $ 2,402,000
The Cornhill Limited, England, Established 1905, Assets $ 2,400,000
Northwestern National, Established 1869 .....Assets 11,570,000
National-Ben Franklin, Pittsburg, Est. 1866, ... Assets $ 5,400,00
The Fire Insurance Company of Canada, Est 1918, Assets $ 901,165

JOHNSTON & CO., General Agents

Phone 1032 615 Johnson Street, Victoria, B.C. Established 1903

TERRY'S SODA PARLOR

TERRY'S

Open Till 11.30 P.M.
ORCHESTRA NIGHTS
Thursday, Friday and Saturday

TERRY'S

SALE OF FIREWORKS MAY BE RESTRICTED

Police Commission Loses Patience With Hallowe'en Celebrating Gangs

"The time has come to stop the sale of firecrackers, bombs and similar noise makers," asserted Police Commissioner Staneland this morning, when introducing to Mayor Pendray Mrs. Dalmage, a victim of Saturday afternoon's Hallowe'en celebrations.

With an expensive overcoat and dress scorched to ruin by a giant cannon firecracker, the lady required no assistance to convince the Mayor that her nerves had suffered great shock and her purse severe loss as a result of the activities of a gang of boys.

"At the next session of the Police Commission I shall move for regulations which will effectively put a stop to such senseless annoyance," declared Commissioner Staneland.

Alderman Woodward happened to be present, and related instances where great damage by fire would have been caused by bands of lads but for the recent break in the weather.

Mayor Pendray expressed the regrets of the city to the lady, with an assurance that her nerve racking experience and financial loss would be deplored by all citizens, as an example of what might happen to themselves if the tendency among youths towards damaging mischief is not curbed.

WOOD

$4.00 Per Cord Load
25c discount if paid in advance
LEMON, GONNASON CO. LIMITED
Phone 77 2324 Government St.

PRODUCERS ROCK & GRAVEL CO. LTD.

Sand and Gravel

For all purposes, graded and washed with fresh water.
Largest Capacity in Canada
1902 Store Street Phone 305

SPUN SILK

1,500 Yards Spun Silk, coming in all the most desired colors and shades; wide width. While it lasts, per yard 95c

LEE DYE & CO.

DIRECT IMPORTERS
715 View St. Phone 134

WATCH FOR VAN'S MOVES

LONG distance moving is a specialty with us. Speedy, commodious motor vans that will accommodate a big load, reasonable charges and a real willingness to serve the public.

PACIFIC Transfer Co.
737 CORMORANT ST
VICTORIA, B.C.
Phone 249

NEWS IN BRIEF

A meeting of the Oak Bay Council will be held on Thursday night at 8 o'clock, in the Municipal Hall.

The regular meeting of the Esquimalt Liberal Association will be held on Tuesday evening at 8 o'clock in the Liberal Rooms.

The county court action heard by Mr. Justice Lampman, Saturday, James V. Tait and Marchant, a dispute over the hire of a team of horses was dismissed.

The regular meeting of Milton Lodge No. 311 Sons of St. George will be held in the K. of P. Hall on November 3, when important business will be discussed.

To-morrow evening the annual meeting of Ward One Conservatives will be held in the association's rooms, Campbell Building, at 8 o'clock.

The executive committee of the Mayor's fund for relief of the families of men lost in the sinking of the tug Hope at Bentinck Island will meet at the City Hall at 11 o'clock on Thursday morning to ascertain the resources available.

The monthly meeting of the B.C. Provincial Rabbit Breeders' Association, Victoria branch, will be held to-morrow evening at 8 o'clock in the Y.M.C.A. Important business will be discussed. All members are requested to attend.

Fireman Colombin has been suspended by Fire Chief Vernon Stewart for having deserted his post of duty to go joy riding. An official notification of this action has been placed before the Fire Wardens, who meet this afternoon at 4 o'clock in Fire Chief Stewart's office to investigate the allegation.

Magistrate George Jay is to-day confined to his bed with a severe cold, and did not appear at the session of the city police court this morning. The case against a Chinese club on which judgment was to be given to-day has been postponed a week, until Magistrate Jay is again able to take his place in court. Acting Magistrate James Forman again took the morning court.

When the Victoria and District Gardeners' Association hold their regular meeting at the City Hall tomorrow evening they will have Professor A. F. Barss, of the Department of Horticulture of the University of British Columbia, as the speaker. He will talk on fruit trees and their care, with special reference to local conditions in city and suburban gardens.

Music will be the feature of to-morrow's luncheon of the Kiwanis Club at the Chamber of Commerce. There will be no speaker for the day, the programme being in the hands of Walter Walker and the Inter-club committee. Fred McGregor will be the song leader. International Vice-President James F. Neal, has been compelled to cancel his proposed visit to the Victoria Club, originally scheduled for to-morrow.

An illustrated lantern talk, showing slides of historic interest in British Columbia, will be given by A. H. Maynard before the Vancouver Island Prospectors' Association on Tuesday, November 3, at 8 p.m. in the Island Arts and Crafts clubroom, Union Bank Building. The address will deal with mining in Cariboo and elsewhere in pioneer days. Admission free and the public is invited.

F. Landsberg, treasurer, Save the Children Fund, wishes to announce the receipt of the following donations to the fund which have been forwarded to headquarters. St. Saviour's Sunday School, Mrs. Taylor, $5; Miss Glass Jsone, $2.25; Mrs. Edwards, $2; Mrs. N. Turner, $1; Mrs. Lawrence, $1; Mrs. Saunders, $2.25; Friend, $1; Miss Macklem, $97; F. L. Cox, Fort Street., $5; A Friend P. $5. Total, $121.50. Any further contributions will be gladly received by Mr. Landsberg at the office of Empire Realty Company Limited, 641 Fort Street.

Prof. A. F. Barrs, associate professor of horticulture, B.C. University, will be in the city to-morrow to address the Victoria and District Gardeners' Association at their monthly meeting, which will be held in the City Hall, 8 p.m. Prof. Barrs's topic will be "How to Grow Fruit on Your Fruit Tree." High School students will be cordially welcomed. The meeting will start promptly at 8 o'clock. Members participating in the association's competitions are requested to have their exhibits in place by 7.45 p.m. This meeting is open to the general public.

The regular monthly meeting of the B.C. Provincial Rabbit Breeders' Association, Victoria branch, will be held at 8 p.m. to-morrow evening in the Y.M.C.A. building. Considerable interest has been shown in the arrangements for a Winter show and rabbit breeders generally are very optimistic and report many sales of stock recently. Goat breeders, especially in outlying districts, are feeding surplus milk and marketing prime pelts and delicious rabbit meat, while most of the numerous fox farms in B.C. are keeping standard bred fur-bearing rabbits, for the dual purpose of fox feeding and increasing their output of domestic furs.

FIRST UNITED CHURCH CONFERENCE IN B.C. HELD IN VANCOUVER

(Continued from page 1)

teries and congregations in the union strictly in accordance with their financial strength.

$4,000,000 NEEDED

The first budget of the church for the whole of Canada amounts to $4,000,000, a sum somewhat larger than was called for by the combined budgets of the three churches prior to union. Expenses of organization account for most of the excess, but stating the total sum that must be raised does not tell the whole story. More than two-thirds of the money required is for home and foreign missions and social service work.

These schemes accounted for a very substantial part of the work of the Presbyterian Church before union, and practically all of that work has been taken over by the United Church. Only twenty out of 700 missionaries in the foreign field voted not to join the union, while scarcely any of the 773 home missioners deflected. In effecting the union, however, thirty per cent. of the membership of the Presbyterian Church was lost. The United Church then must finance all the costly work of the three old churches and must pay the expenses of union and it must raise the money required from a membership considerably smaller than that to which the three old churches looked.

TO RAISE $175,000

The portion of the $4,000,000 which British Columbia will be expected to raise is $175,000, and of that $102,000 has been assessed upon the three presbyteries of Vancouver West, Vancouver East and New Westminster. During the next few weeks an active campaign to secure this money will be carried on in the Province. Their task is no light one, but much depends upon the success they have.

The world is watching Canada's great adventure in church union. The British Weekly has said that the formation of the United Church in this country has been the most important step in the history of Christendom since the Reformation, and Rev. Dr. T. Albert Moore, general secretary of the United Church, has stated that since last June he has received no fewer than sixty-eight requests from other countries in various parts of the world for information regarding church union.

"By venturing as far as we have, we in Canada have already been an inspiration to others," said Dr. Moore. "We can do more still by making our venture a success. Even if it does mean digging deeper into our pockets, who will say it will not be worth while?"

Strawberry Vale Card Party.—The second of the Winter series of card parties under the auspices of the Strawberry Vale Women's Institute will be held in Strawberry Vale Tuesday evening, November 3, at 8 o'clock. Mrs. Coverdale and Mrs. Huntington have been appointed conveners for the series, and arrangements include several good prizes for each party, a warm hall to greet the players and good refreshments provided.

Garden City Social—The Garden City Women's Institute held their regular fortnightly five hundred drive in the Marigold Hall on Friday evening, which proved most enjoyable and successful. Prizewinners were as follows: Ladies, first, Miss G. Miller; consolation, Mrs. Shingleton; gentlemen, first, Mr. E. Exton; consolation, Mr. Newcomb. Refreshments were served by the conveners, Mrs. Harrison and Mrs. Wilkinson. The next drive will be held on November 13.

WILL BE WITNESSES IN ABDUCTION CASE

Attorney-General and M. B. Jackson Will Appear at Vancouver Assizes

The Attorney-General, Hon. A. M. Manson, and M. B. Jackson, K.C., will be called as witnesses in the Wong abduction case at the Assizes now proceeding in Vancouver. Stuart Henderson of Victoria, who will appear for Point Grey police officers facing charge of abduction of Wong Foon Sing, stated before he left Victoria to-day. No bill was returned against Wong, who faced a charge of murder in the Janet Smith case. During the court proceedings he told a graphic story of being spirited away and held prisoner some time after the murder where, under threats, an attempt was made to force him to tell all he knew of the murder of the Scotch maid employed in the Baker home in Shaughnessy Heights.

IMPROVEMENT IN AGRICULTURE TOPIC

Dr. Tolmie Tells Gyros of Some of Needs of Basic Industry of Canada

That by a slight improvement in the cultivation of the soil and a little higher grade of livestock the agricultural products of the Dominion of Canada could be increased $508,000,000 a year was the statement made before the Gyro Club to-day by Dr. S. F. Tolmie, M.P., during an address on "The Great Importance of Agriculture to the Future of Canada."

Dr. Tolmie told of the loss suffered by the farmer who bred and raised inferior cattle, and of the "soil miners" who worked the land until there was no good left in it. By a slight improvement in all branches of the industry the returns to Canada would be enormous, he said.

"Agriculture means the prosperity of the whole country, and affects every other business or industry," declared Dr. Tolmie. "If we place it on a safe and sound basis the rest of the country will take care of itself."

Regarding the two types of farmers, the single-crop and mixed, Dr. Tolmie said that the latter could go on for ever, whereas the former could only last until his soil was worked out. Mixed farming was open for much improvement in Canada, he said, and told how the Argentine has improved its cattle by the importation of the best bulls from Great Britain, the growing of alfalfa crops and allowing the cattle to run all the year round.

EXPERIMENTAL FARMS

Canada's agricultural colleges were helping in improving conditions, in Canada, although Dr. Tolmie thought a great many of the boys who went from the land to college never went back to the farm after graduating. The experimental farms were doing a great work, and the discovery of Marquis wheat by the Ottawa farm would pay for the cost of the entire system, stated the doctor.

The development of markets abroad and a sound policy of immigration, whereby men would be placed on the land who would be willing to make a living on the land, were other ways of helping agriculture. In conclusion the doctor advised the citizens to buy home products, thereby keeping every dollar in the country.

Gyro Aubrey Kent won the attendance prize to-day.

VICTORIA CHINESE STAGE CELEBRATION

Spectacular Procession Marks Opening of New Benevolent Association

To mark the official opening of a branch of the Kong Chow Benefit Association in Victoria a spectacular celebration was staged in the city's Chinatown yesterday afternoon and evening.

Hundreds of citizens viewed the parade, which was led by a gorgeous Chinese dragon in gaudy colors, carried through the streets by a dozen concealed Chinamen who formed the body of the monster. The massive head moved in realistic fashion as it proceeded along the streets. A score of pretty Chinese girls dressed in native costumes formed a bright feature of the procession. The parade made three appearances, once at 1 o'clock, again at 5 o'clock and in the evening at 10.30 o'clock. Following the evening demonstration the members of the newly formed society proceeded to the Chinese theatre where a native orchestra rendered selections.

Prominent citizens from Vancouver and up-Island points came to Victoria for the occasion. Speeches were made at the theatre, the affair lasting until well past midnight. Thousands of rounds of firecrackers were fired off during the day, providing plenty of entertainment for hundreds of kiddies, who thronged the streets of Chinatown.

The headquarters of the society are in Vancouver, where the association was started a few months ago. The local branch will have their rooms at 1501 Government Street. The association is for members of the Kong Chow district in China.

DUGALD DONAGHY HAS 614 LEAD FOR N. VANCOUVER SEAT

Vancouver, Nov. 2.—With only three polls missing with a possible vote of 154, Dugald Donaghy, Liberal candidate in Vancouver North had a lead to-day of 614 over George H. Morden, Conservative.

JAPANESE CYCLIST HITS STREET CAR

S. Tokio, Japanese cyclist, received severe injuries this afternoon when he collided with a Gorge street car and was knocked from his machine. He was driving down Pembroke Street when he crashed with the Gorge car coming down Douglas Street towards town. He sustained severe injuries to the head and the police patrol which rushed to the scene conveyed him to the police station for first aid on a stretcher.

MAYOR SAMPLES VICTORIA GROWN GRAPES WITH RELISH

"Have some Victoria grown grapes," was Mayor Pendray's welcome to his many visitors at his City Hall office this morning. A handsome basket of sweet grapes rested upon the Mayoral desk, the gift of Mrs. Savory to the City's Chief Magistrate.

LIBERALS HAD GREAT LEAD IN QUEBEC

(Continued from page 1)

erals, 1,096; New Brunswick, Conservatives, 30,225; Liberals, 736.

MANITOBA MAJORITIES

Winnipeg, Nov. 2.—The total Federal majorities cast in the Manitoba constituencies for the men of the three parties elected were approximately as follows: Conservatives, 8,800; Liberals, 1,900; Progressives, 4,200; Labor, 2,114.

PEACE RIVER

Edmonton, Nov. 2.—In Peace River constituency 165 out of 280 polls give Collins, Conservative, 3,394; Rae, Liberal, 3,110, and Kennedy, Progressive, 2,703.

COUNT IN QUEEN'S, P.E.I.

Charlottetown, P.E.I., Nov. 2.—With the returns forwarded to the candidates by the officials of ninety of Queen's 192 polls re-checked, J. Messervey, Conservative, to-day was leading Hon. J. E. Sinclair, Minister without portfolio, by eighteen votes. In all, twenty-nine errors have been uncovered to date in the figures furnished to the telephone company election night. Discrepancies have also developed in the figures furnished the various candidates by the same deputy returning officers.

A careful re-checking of the figures furnished to the telephone company established a tie between Sinclair and Donald McKinnon, Conservative, for the second seat. The result will not be finally determined before the declaration on November 10.

OBITUARY

The funeral of the late Alfred J. Bosence, who passed away at Kimberley, B.C., will take place from McCall Bros. Funeral Home, corner of Johnson and Vancouver Streets, on Tuesday afternoon at 3 o'clock, after which the remains will be laid to rest at Ross Bay Cemetery.

The funeral of Francis Austin Hudlin, the three-month-old son of Mr. and Mrs. Joseph F. Hudlin, of 1058 Yates Street, took place Saturday afternoon at 3.30 from the Sands Funeral Chapel. Relatives and a large gathering of friends were in attendance, and the floral tributes were many and beautiful. Rev. John Robson officiated, and the hymns sung were "Safe in the Arms of Jesus" and "When He Cometh." The pallbearers were Messrs. Chester Alexander, Martin Alexander, Clifford L. Alexander and Howard Estes. The body was laid to rest in the Royal Oak Burial Park.

The death took place Friday afternoon, at St. Joseph's Hospital, of Lum Lim, aged twenty-eight years. He was born in China and had been a resident of this city for the past six years. He is survived by his widow and one daughter in China. The funeral took place this afternoon from the Sands Funeral Chapel, and the body was laid to rest in the Chinese Cemetery.

Relatives and many friends attended the funeral, Saturday afternoon, at 2 o'clock, at the Sands Funeral Chapel, for the late Mrs. Florence Erica Haliday, who passed away at the Royal Jubilee Hospital, Wednesday evening. The many beautiful flowers testified to the respect in which the late Mrs. Haliday was held. The Rev. J. H. White officiated, and the hymns sung were "Abide With Me" and "Jesus, Lover of My Soul." Messrs. J. D. Lines, A. Walker, S. Gilley, J. Pullen, T. Holmwood and R. Christenson acted as pallbearers, and the body was laid to rest in the Royal Oak Burial Park.

The remains of the late Mrs. Francis Lizel Oatman, who passed away on Saturday at the family residence, 2630 Douglas Street, will be laid at rest in Royal Oak Burial Park on Wednesday afternoon. The services will be held at the Thomson Funeral Home at 3 o'clock. Mrs. Oatman was fifty-nine years of age, a native of Springfield, Ontario, and a resident of this city for the last six years. She leaves her husband, Mr. Archie Munroe Oatman; her aged mother, Mrs. Smith; six sons, Eddie Oatman, manager of the Calgary Tigers hockey team; Ross, Byron, Russell, Munroe and Wilfred Oatman, and one daughter, Mrs. J. Cupps; also five grandchildren.

There passed away at her late residence, "Cairncurran," Patricia Bay, Saanich, Mrs. Alice Maude Mary Macdowall, beloved wife of Mr. D. H. Macdowall, former Indian Commissioner. She was born in Truro, N.S. The body is reposing at Hayward's B.C. Funeral Chapel, from whence the funeral will take place Tuesday afternoon at 2 o'clock. The body will be laid to rest in Ross Bay Cemetery. It is requested that no flowers be sent.

The death occurred at St. Joseph's Hospital this morning of Peter Cameron, who was injured in an accident at No. 5 Mine, Wellington, on Thursday last. He was born in Scotland thirty-five years ago and is survived by his widow and twin children born a few weeks ago. The remains are reposing at the B.C. Funeral Chapel and will be forwarded to Nanaimo for interment on Wednesday.

There passed away at an early hour Saturday morning at the Royal Jubilee Hospital, after a lingering illness, Anna Young, aged sixty-five years, a native of St. John's, Newfoundland, and a resident of this city for the past fourteen years. She is survived by her husband, W. J. Young, at present a patient in the New York hospital; five sons, John A. Young in New York; M. J. and R. S. Young in Moose Jaw; Gilbert W. and H. F. Young of this city; also one brother, John Antle of Newfoundland, and five grandchildren. The body is resting at the Thomson Funeral Home, 1625 Quadra Street, from where the funeral will take place to-morrow afternoon at 2.30 o'clock, when the Rev. F. H. Fatt will conduct the service, after which the body will be laid to rest in Ross Bay Cemetery.

FIRE LOSS IN SEATTLE $785,000

Seattle, Nov. 2.—First estimates of the loss from a fire that destroyed most of a square block in Seattle's automobile sales district, which ran nearly $2,000,000, were cut to $785,000 with the discovery that damaged stocks will have considerable value.

BISHOP O'DONNELL BACK FROM ROME

Head of Church Here Tells of Wonders and Inspiration of Holy Year Celebration

Right Rev. Thomas O'Donnell, Bishop of Victoria, returned from Rome at the week-end and at the 11 o'clock High Mass at St. Andrew's Cathedral here yesterday he conferred on the clergy people of his diosese the special papal blessing conferred upon them in the name of His Holiness, Pope Pius XI.

The Bishop went to Rome on the special invitation of the Pope. While in Rome he saw the impressive gatherings of pilgrims from all parts of the world which featured the Holy Year celebrations. The Bishop was celebrant at the 9.30 o'clock Mass yesterday and spoke of his trip and visit to the Pontiff at the two morning services.

Rome, he said, during Holy Year, which is being observed with great pomp and ceremony, is more than ever an inspiring centre of devotion.

"Pilgrims from every country under the sun were gathered in the great Basilica, St. Peter's, in peace and concord, and five or six times a day they were addressed by the Pope," the Bishop went on. "No court in Europe could be surrounded by greater splendor than that of the Vatican, yet the Holy Father himself, the centre of it all, is kindness and simplicity itself."

Bishop O'Donnell told of the private interview he had with the Pope, declaring he was surprised at the extent of the knowledge possessed by Pius concerning the diocese of Victoria and Vancouver Island.

SIR J. LOUGHEED DIED IN OTTAWA

(Continued from page 1)

of St. Louis, Mo., the daughter, arrived this morning.

Edgar and Douglas Lougheed of Calgary and Norman Lougheed of Vancouver are the other sons.

Senator Sir James Lougheed, K.C., M.G., P.C., K.C., one of Calgary's earliest pioneers and a leading Canadian statesman, was born in Brampton, Ontario, September 1, 1854. He was called to the Toronto bar in 1881.

He had an eventful life. His father was a contractor and builder, and the future knight worked for years as a young man as a carpenter. After going through the Osgoode Hall Law School in Toronto he went to Winnipeg. Medicine Hat claimed him next, but he boarded the first through C.P.R. train containing the heads of that railway and went as far as Calgary, arriving there in 1885, which city had been his home town ever since.

OWNED REAL ESTATE

All Sir James Lougheed's investments in property were in central Calgary real estate. He bought land along what later were the main streets of the city.

A few years ago Sir James paid half the taxes of Calgary. He named his blocks of property after his sons. He was identified with many companies, being a director of the Canada Life Assurance Company, Metals Ltd., the Calgary Natural Gas Company, the Lougheed Properties Ltd. and others.

He was married in 1884 to the eldest daughter of the late William Hardisty, Chief Factor of the Hudson's Bay Company and brother of Lady Strathcona. When William Hardisty's brother, Senator Hardisty, died in 1889, Sir James was appointed to succed him. In 1906 he succeeded Sir Mackenzie Bowell as Leader of the Opposition in the Senate.

HONORED BY KING

Sir James was one of the representatives of the Canadian Senate at the coronation of King George and Queen Mary in 1911 and was appointed by the King a Knight of the Order of St. Michael and St. George in June, 1917.

HIS PORTFOLIOS

In the Borden Cabinet, from February 21, 1918 till July 13, 1920, he was Minister of Soldiers' Civil Re-Establishment in the Meighen Cabinet, from July 13, 1920, till the resignation of the administration in December, 1921, following its defeat at the polls, he was Minister of the Interior, Superintendent-General of Indian Affairs and Minister of Mines.

During the Great War he was chairman of the Military Hospitals Commission, which was entrusted with the task of caring for the invalided soldiers. In 1915, during the lengthy absence of Sir Sam Hughes in the Old Country, he acted as Minister of Militia and was also chairman of the Economic and Development Commission.

LIQUOR CONSUMPTION IN B.C. DECLINING; DROP STARTED BEFORE BEER BARS

(Continued from page 1)

Wet sales for the six months ending September 30 were $6,817,304, as against $5,644,089 for the preceding half year and $5,765,581 for the six months preceding that again.

Profits for the last six months were $1,551,265, as against $1,409,781 for the half year ending March 31, and $1,279,246 for the six months previous to that.

Credit is ascribed to Commissioner Hugh Davidson for improved merchandising methods as reflected in substantial reductions in stock in hand and administration costs.

Stock in hand has been reduced from $2,211,627 as at September 30, 1924, to $1,545,714 on September 30 last.

COSTS ARE DOWN

Operating and administration costs has been reduced during the last half year periods in the amounts indicated by the following figures: Six months ending September 30, 1924, $299,995; ending March 31, 1925, $286,640; ending September 30, 1924, $242,521.

Cost of law enforcement for the same there periods has also decreased as follows: $85,842, $97,434, $72,514.

Victor
Northern Electric

RADIO

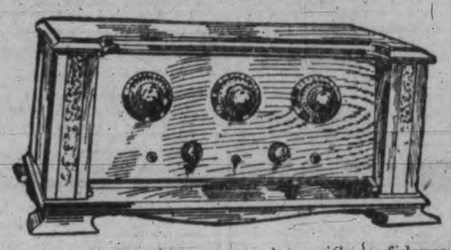

Here is a radio set that you can buy with confidence, because it is made and guaranteed by two of the greatest corporations in the radio business—the Victor Talking Machine Company and Northern Electric.

We will be glad to demonstrate these splendid radio sets and tell you about our convenient payment plan.

TYPE R-20
The most attractively finished two-tube set on the market to-day. Handsome walnut case. Price, including tubes, $42.00

TYPE R-21
A three-tube set in rich walnut case concealing batteries. Use with head phones or loud speaker. Price, including tubes $68.00

TYPE R-30
A five-tube tuned radio frequency set in beautifully designed walnut cabinet. Gives great range and selectivity. Price, including tubes, $175.00

TYPE R-40
A seven-tube Super-Heterodyne, the embodiment of all that is known about the science of radio. Price, including tubes, $225.00

TYPE R-41
An eight-tube Super-Heterodyne that will answer every demand of the most exacting radio fan. Price, including tubes $260.00

FLETCHER BROS
VICTORIA LIMITED
"Everything in Music" 1110 Douglas Street

Just the Lamp

You need for office, library, den or boudoir. In brass, bronze or nickel finish.

Priced up from $3.50

HAWKINS & HAYWARD

Electrical Quality and Service Store
1121 Douglas Street, Corner View Street Phones 643-2627

WICKER BASKETS MADE TO ORDER

ANY SIZE ANY DESIGN
Let US Figure on YOUR REQUIREMENTS

THE RED CROSS WORKSHOP

384-6 Johnson St. (Just Below Government) Phone 2169

A Foot Rule TO MEASURE QUALITY

There is only one way to measure the quality of wood or coal. That is by the amount of satisfactory clean heat preduced per dollar. Apply this foot rule to measure the quality of any wood or coal in the city and judge for yourself why Cameron's is the favorite.

Cameron's Quality Coal is $1.00 Per Ton Cheaper.

CAMERON WOOD & COAL LTD.

Moody Block, Cor. Yates and Broad Sts. Phone 5000

FOR RESULTS USE TIMES CLASSIFIED ADS

"THE LOST WORLD" GREAT SPECTACLE OF CAMERA ART

Dinosaurs and Prehistoric Monsters Provide Plenty of Thrills in Conan Doyle's Story, Opening at Capitol To-day.

The most marvelous film of all time is to be shown at the Capitol this week. It is First National's long-heralded picturization of Conan Doyle's, "The Lost World."

The story takes a group of intrepid explorers into the middle of a wilderness where roam the dinosaurs—and their related animals—of millions of years ago. How these animals have been recreated on the screen and how they are shown with the actors in the cast, dwarfing them until they are nothing more than ants in size, we will leave for some technical expert to explain. Suffice it that these scenes are amazing to the point where they become magical in their effect.

The battles between the beasts, their flight before volcanic fire, their eating, breathing—all these scenes move before the eye in a panorama of miracle-like quality.

If "The Lost World" does nothing more than to display this startling development of invention and photography, the show at the Capitol Theatre will be well worth the price of admission. But these scenes have been cast in a story that supplies all the necessary elements of popular appeal. There is romance, splendid characterization and superb comedy. The blended whole is a mightly tribute to the directorial genius of Harry O. Hoyt.

The story concludes with a giant beast, the brontosaurus, running wild in the streets of London. Eventually he breaks through London Bridge and the Thames sweeps him out to sea. Here in these scenes there is spectacle, awful calamity and sparks of comedy. It is a magnificent finale.

Too much cannot be said in behalf of the cast. It enters into the spirit of the story with an enthusiasm which contributes much to its success. Wallace Beery's characterization of the chief explorer, a modified dramatization of "The Terrible Tempered Mr. Bangs," is outstanding. The work of Lewis Stone, Bessie Love and Lloyd Hughes is none the less effective.

Nor can too much praise be meted out to Watterson R. Rothacker, who, in association with First National, presents the picture, nor to Earl Hudson whose supervisory work must have entailed a thousand of the most difficult details. All concerned in the production of the picture have scored a triumph.

Others who appear in the cast are Arthur Hoyt, Jules Cowles, Bull Montana, Margaret McWade, George Bunny, Charles Wellsely and Alma Bennett.

AT THE THEATRES

Capitol—"The Lost World."
Dominion—"The Gold Rush."
Coliseum—"A Day's Sport."
Playhouse—"Kidnapping Flora."
Columbia—"Wild Justice."

"Kidnapping Flora" Hincks' Vehicle at Playhouse Theatre

"The White Monkey" Will Be Screen Offering for Current Week

One of the biggest casts of principals ever got together in Victoria are in Reginald Hincks's roaring musical comedy, "Kidnapping Flora." You won't laugh, you'll scream at the antics of Michael O'Hallaran (played by Ernie Petch), and the widow Bloggs (played by Miss Marie Broadman), (who made a big hit last week in her first appearance at the Playhouse.) Peggy Lewis has one of those parts which made her so popular; in fact, all the players, including Hugh Williamson, Harold Beetel, Eileen and Audrey Bennett and Reginald Hincks, are so well casted that "Kidnapping" Flora, should be one of Mr. Hincks's big musical successes.

Then the screen comedy with Lloyd Hamilton, which will certainly tickle your ribs, and to balance what should prove one of the best double bills we have offered. The feature picture in its premier show in British Columbia, John Galsworthy's "White Monkey."

CANNY INVESTMENT

Tramp (to kind-looking gentleman): "Can you spare me a copper, guv'nor?"

The gentleman gave him twopence and asked what he would do with it.

"Well," said the tramp, "I shall have a bath first, then a good suit of clothes, then a good breakfast, and I shall put the rest in the bank."

"Day's Sport" and "Crowded Hour" at Coliseum This Week

Stock Company Presented Good Comedy. Bebe Daniels on the Screen

"A Day's Sport" is the title of the comedy which the Coliseum company will open with to-night and it promises to be one of the best they have ever offered. It has a plot which creates a series of complications in which George Olsen as a hunter is the central figure and is another adaptation for the stock company prepared by the versatile manager Frank Allwood. George Brydon, Ruth Hamilton, Eva Hart, May Rodwell and Gladys Burton are the rest in the cast this week and everyone has an even share in creating the fun. There are some good musical interpolations in line with the usually fine offerings of the Coliseum company.

"The Crowded Hour," the latest Paramount picture, starring Bebe Daniels, booked this week, includes the biggest line-up of popular players in the cast that has ever appeared in support of Paramount's newest star.

Kenneth Harlan has the leading man's role in the production, which is a screen version of Channing Pollock and Edgar Selwyn's immensely popular stage play of the same name. T. Roy Barnes is Bebe's stage partner in the picture. Miss Daniels plays Peggy Laurence, a pretty young telephone operator who "plugs" her way to fame on Broadway.

Helen Lee Worthing, "Follies" beauty seen recently in "The Swan," plays Harlan's wife in "The Crowded Hour." Romance for her husband and herself has become sort of a frayed out affair, though neither will divorce the other. Naturally enough, Harlan turns to Bebe, and there are no end of complications.

Other prominent players in the cast are Frank Morgan, of the Broadway stage success, "The Firebrand," Alice Chapin, Armand Cortez and Warner Richmond.

MURRAY STUDIO OF SOCIAL DANCING
(Member National Inst. Social Dancing, New York)
Expert and Specialist in All Branches of Ballroom Dancing. Teacher's Diploma, New York
Stocker Bldg., 1006 Blanshard St.
PHONE 2488 OR 5678R

Charlie Chaplin Has Fun in Frozen North As Tenderfoot Miner

"Strikes it Rich" in the Land of Gold But Loses His Sweetheart

Charlie Chaplin as a pathetic tenderfoot struggling along with hundreds of others in search of gold in the Klondike, with all the Chaplin tricks of old—this is the keynote of what has been described as the greatest Chaplin comedy ever filmed —"The Gold Rush," to show for one more week at the Dominion Theatre.

Pathos and whimsical comedy are blended cleverly in "The Gold Rush," which was more than a year in the making, which will be shown in nine reels, and which has in it all the elements of "big production" which have been lacking in the earlier and shorter Chaplin films.

There is the scene, for instance, where Chaplin, the tenderfoot, just a bedraggled bit of lonely humanity, finds a sympathizer and a sweetheart—a girl in a dance hall. In her garish finery she dances with the sad little tramp, who beams over her shoulder into the eyes of his rival, a wealthy miner.

There is Big Jim McKay, a giant with ox-like strength. He is enraged and the little Lone Prospector trembles as the big man menaces him. And the little man thinks that death, after all, is better than the loss of the queen of the dance hall.

To have the right types in Truckee, in Northern California, where many of the scenes of the picture were photographed, Chaplin took a special trainload of tramps, with well-seared faces and tattered garb. In several sequences it seems an endless line of ragged humanity that is crossing the Chilkoot Pass. A blizzard rages, and men are blown about helplessly and hopelessly. They fight on doggedly, as this winding path cut through the snows over a precipitous mountainside, is the gateway to their goal—the Klondike, and gold.

In another stretch in the film is Black Larson, a fugitive. He builds a little hut in the Alaskan mountains, and there lives as a hermit, amid snow and ice. To the hut comes the pathetic little tramp—Chaplin. He knocks at the door for rest and a bite of food, before plodding on to the land of promised gold.

The scenes aboard a steamship show human interest at its height. The luxury and comfort of the first cabin are contrasted with the misery and want in the steerage. There is the little man, who a few years before went on the long hike to the Klondike, and now on board the ship is seen in rich raiment and costly furs. He is unhappy because he has lost his sweetheart. And in the steerage—there is a girl returning from Alaska, dreaming of, and wishing she could find her dear little tramp again.

Concert Tours by Blind Organist on Four Continents

The rise to popularity of organ recitals by famous organists has been one of the most significant developments in the field of music. The rapid progress of the organ towards orchestral color and musical flexibility as well as the increasing use of the instrument in public halls, in private homes and on the concert stage have all contributed to this noteworthy fact.

But organ recitals, when played by great virtuosi have always been a popular feature. Frescobaldi, the great organist of the seventeenth century drew as many as 30,000 people to St. Peter's at Rome, where he played, according to contemporary chronicles. The great Bach walked fifty miles to hear Buxehude, a noted German performer of the seventeenth century. The great Guilmant in his historic series of recitals on the great organ at the St. Louis Exposition, the late Frederic Archer at Pittsburg, Wm. T. Best at St. George's Hall, Liverpool, and in our own day the record breaking tours of Marcel Dupre and Charles M. Courboin—these are matters of record.

No organist of recent times, however, has played on as many continents as Alfred Hollins, England's famous blind organist and composer, who since his debut as boy prodigy has concertized not only in England, Scotland, Ireland and Germany, but has made three tours to South Africa, tours to Australia and New Zealand and two hours of America, the last being in 1888.

In Sidney, Australia, he was greeted by an audience of 4,000 people when he played on the great Town Hall organ—the famous instrument which possesses the only 64-foot pedal stop in the world. According to the Sydney Sun, Hollis proved to be "A startling surprise—a revelation—with amazing gifts, both as an interpreter and as an expert executant."

When the noted Englishman dedicated the huge organ at Johannesburg, South Africa, the Chronicle exclaimed: "If blindness has its compensations, then it surely has them in Hollins's case, for his music is the music of a soul expressing itself unfettered by material distractions. One lost sight of the fact that there was such a thing as technique and heard only the wonderful effects produced."

Hollins returns to this continent with his powers at the height of their maturity. His recital here will take place on Monday evening, November 9, at the organ of the Metropolitan Church. Tickets are now on sale at Fletcher Bros.' Music Store.

Admission to Promenade 10c

Beauty Shop!

Our "Beauty Shop," or Hairdressing Parlors are complete in every particular.

Your hair dressed in the latest styles; manicuring, massaging, Turkish baths, etc.

CRYSTAL GARDEN

COLISEUM
"THE SHOW THAT'S LIKE NO OTHER"

A BIG DOUBLE BILL!!
The Coliseum Company in a Musical Comedy Knock-out
"A Day's Sport"
—ALSO—
BEBE DANIELS

TUESDAY—COUNTRY STORE
TICKLE'S ORCHESTRA

ROYAL 3 Days Commencing Nov. 5 Saturday Matinee
CANADA'S OWN OVERSEAS REVUE
"STILL IN THE FRONT LINE"
THE ORIGINALS in "Thumbs Up"
With Canada's Foremost Soldier Stars
GENE PEARSON
BOB ANDERSON
JIMMIE GOODE
and all the Old Favorites
You've Never Seen Anything Like It
AND DON'T FORGET that Tommy Dunn, Our Own Victoria Boy, is the LEADING BARITONE
PRICES (INCLUDE TAX)
Evenings—$1.65, $1.10, 85c and 55c. Matinee—$1.10, 85c, and 55c.
Sale Opens Tuesday, Nov. 3. Mail Orders Now

Absolutely Astounding!
Sir Arthur Conan Doyle's
STUPENDOUS STORY
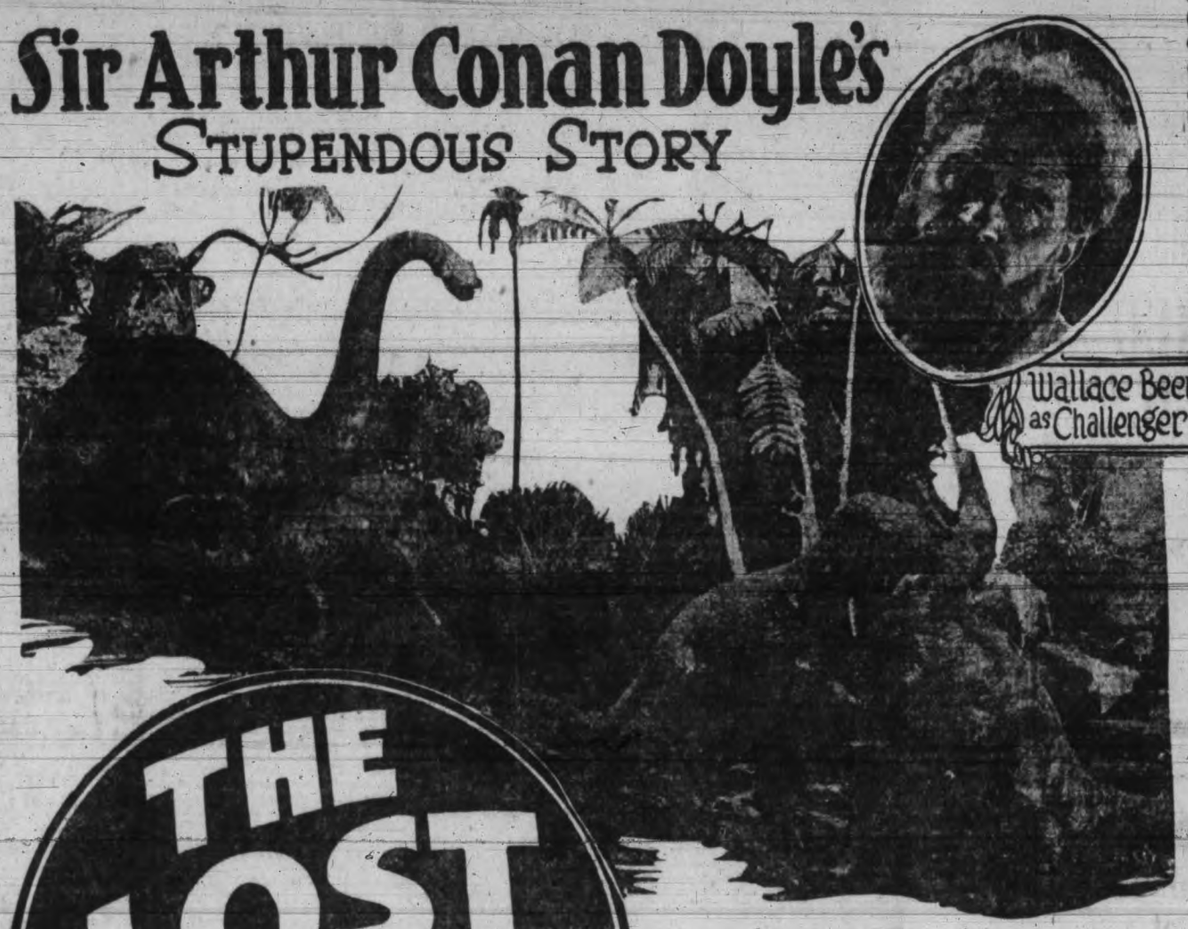

THE LOST WORLD
Most Unique and Thrilling Heart Drama ever put on the Screen,
With
Wallace Beery, Bessie Love
Lewis Stone, Lloyd Hughes
A FIRST NATIONAL PICTURE
Extra Musical Attraction!
STRAND OPERA COMPANY
Will Present Afternoon and Evening, the following Programme:
Prologue ..... Pagliacci
Solo ..... Harry Pfiel
Aria "Vissi D'Arti" .. Theo. Pennington
Duet From La Boheme ..... Carl Bundschu—Harry Pfiel
Solo, "Simon the Cellarer" ..... Ed. Andrews
"Sextette From Lucia"—Theo. Pennington, Carl Bundschu, Harry Pfiel, Ed Andrews, Lilias Stout, Victoria Andrews.

ALL THIS WEEK—STARTING TO-DAY
CAPITOL
Prices—Matinee, 35c; Evening, 50c; Children (all day), 10c
"The Lost World" Starts at 2.00, 4.45, 6.55 and 9.25
Music Lovers' Night To-night
CONCERT ORCHESTRA
A. PRESCOTT, Director
FOX NEWS | PATHE REVIEW

COMPLETE NEW SHOW IS OFFERED BY ORIGINALS

Famous Soldier Entertainers in Bang-up Revue "Thumbs Up" Will Return to Royal Victoria Theatre on Thursday for Three-day Run.

"The Originals," Canada's now famous soldier revue, will be seen at the Royal Victoria Theatre on Thursday evening, November 5, in an entirely new entertainment which they have aptly titled "Thumbs Up." No pains or expense have been spared to make their latest revue a better one than any of its predecessors in the matter of new comedy and musical material, new costumes, new effects, and even a newcomer to the company. Jimmie Goode, the highly popular blackface comedian, is back with his old comrades of overseas with new songs, new jokes, but the same old clever way of "putting them over." Gene Pearson, of the marvelous soprano voice, has a new repertoire including the waltz song from "Romeo and Juliet" and he is singing more brilliantly than ever. He also has some very smart new gowns and wraps which will excite the envy of the feminine admirers of the company.

Bob Anderson has a bunch of new comedy hits in songs and sketches and he is bound to be as popular as ever.

Alan Murray, noted for his graceful dancing and ability in staging his dances, will be seen with Stuart Callaghan, a new member of the organization and a fine dancer, in "Some Night, Some Waltz, Some Girl" as well as in other special and spectacular songs and dances.

The singers, Lionel Broadway, Thomas Dunn, Jerry Brayford, Percy Campbell and Bertram Langley have loads of good stuff in the way of ensembles and solos, including "The War Might Have Been Worse," said to be a cracker-jack of a hit.

The revue has been staged under the able direction of those two veterans and artists of that sort of thing, Leonard Young and Alan Murray, and ranges from comic skits to such a delightful fantasy as "The Princess Must Marry."

Costumes and wigs from London, shoes from New York, gloves, fans and other dainty and modish toilette accessories from Paris, constitute a most entrancing part of the entire new stage equipment for "Thumbs Up."

With this unique review before a brilliant audience of admirers there is no doubt as to the verdict of those "in front" from pit to gallery—there will be no cries such as used to greet the conquered gladiators in the olden days in the arena—no "Hic habet" and a reversal of thumbs! But it will be "Thumbs Up!"

The Greatest of All Dog Stars

Taken in the Big Snow Country

PETER THE GREAT

in

"WILD JUSTICE"

By C. GARDNER SULIVAN

AL ST. JOHN

In "RED PEPPER"

TO-NIGHT

COUNTRY STORE

ED. HOLLOWAY, Organist

Matinee, 15c; Night, 20c-25c

TO-DAY, TUESDAY AND WEDNESDAY

COLUMBIA

Accommodating Terms! Choose That Christmas Piano Now

Magnificent New Stock of Pianos and Players

Uprights
Upright Grands
Concert Grands
Baby Grands

KNABE — WILLIS
CHICKERING

Willis Pianos
LIMITED

1003 Government Street Phone No 514

AT THE CAPITOL THEATRE

Wallace Beery, who plays the role of Prof. Challenger, in Sir Arthur Conan Doyle's sensational masterpiece, "The Lost World," at the Capitol this week.

New Artists Have Good Opportunity in Columbia Offering

Director Assembles New Cast in Support of "Wild Justice"

An exceptionally well-balanced cast supports Peter the Great in "Wild Justice," his new starring production, coming to the Columbia Theatre To-day under a United Artists Corporation release.

In line with his firm belief that there are hundreds of virtually "unknown" actors and actresses in Hollywood possessing marked screen talent, John W. Considine, Jr., producer, interviewed more than 300 applicants before selecting his players.

George Sherwood, who has the leading role, comes from a theatrical family. He decided upon a stage career immediately upon completing college, and less than eighteen months ago reached Hollywood to enter motion pictures.

From the first his success was marked. After mastering the "mechanics" of motion picture acting he achieved leading roles in several productions. His work in "Wild Justice" is believed to be the best of his career, and as a result of his selection by Mr. Considine he is expected to forge rapidly to the top.

Frances Teague, the leading feminine player, was attending a finishing school near Chicago when she had her first taste of theatrical work, and decided to become a professional actress. Given the starring role in the annual school play, she won such marked success that her teachers advised her to study dramatic acting. She did, and is rapidly becoming prominent in motion pictures.

CAPITOL WILL PRESENT EXTRA MUSIC ATTRACTION

The management of the Capitol Theatre is pleased to announce that they have secured for a return engagement the Strand Opera Company which made such a favorable impression in this city on their last visit. Since then the company has been materially strengthened and the programme to be rendered during the first week's engagement here is one that should be favorably received.

A glance at the numbers to be rendered both afternoon and evening by this company will convince music lovers that they are in for a real treat.

The programme is as follows: Prologue to "Pacliacci; solo, Harry Pfiel; aria, "Vissi D'Arti," Theo Pennington; duet from "La Boheme," Carl Bundschu and Harry Pfiel; solo, "Simon the Cellarer," Ed Andrews; "Sextette from Lucia," Theo Pennington, Carl Bundschu, Harry Pfiel, Ed Andrews, Victoria Andrews, Lilian Stout.

Musical Notes

By G.J.D.

Victoria's concert activities have begun, and in the course of the next few weeks will very well have finished the first lap of a season that promises to be a particularly bright, busy, diversifying and educational one. Two recitals have already been given with much success—that of Mary McCoy Jameson, soprano, and Eva Baird, mezzo-soprano and the Ladies' Musical Club has already contributed one of their many worthwhile and standard afternoon programmes and an evening recital, and early next month (November) the noted blind organist of England, Alfred Hollins, gives a recital at the Metropolitan Church on the ninth and Efrem Zimbalist, the distinguished Russian violinist, plays at the Royal Victoria on the eleventh. Later in the month we are to have the "Messiah," by the augmented First Presbyterian Church choir, under Jackson Hanby. This will be followed by the Arion Club's first concert, and an interesting programme of madrigals and early century music will be given by the Schubert Club, under Frederic King.

Miss Barbara Gregory, daughter of Mr. Gregory, of Britain's Foreign Office, has inherited the voice of her famous great grandmother, Jenny Lind. At a recent amateur concert she created a most favorable impression. She has a soprano voice of great beauty and range.

Joyce Bannerman, now a naturalized American citizen, is one of the foremost sopranos of the States. Her father is a Canadian and her mother comes from a very old English family.

The great master, Beethoven, wrote some variations on Britain's superb National Air "Rule Britannia." This is his opus 26, and the first copy made of this patriotic theme is beautifully engraved. At the bottom of a page appears the note "Beethoven's Variations, No. 9."

In the early progress of the art of music much was forbidden and unrecognized, which theorists of all countries now freely admit and permit. Mersenne, Zarlino, Rameau and others in former times went groping after principles, formulae and guiding rules, fettered and hemmed about with constant uncertainty and timidity.

Students of music should lay to heart the remark once Beethoven uttered to the famous theorist, Cipriani Potter, "I have not studied enough."

Some of the best of the old masters, such as Handel, D. Scarlatti, and Mozart, have left us many examples of the sixth and seventh notes raised in the descending minor scale, a far from agreeable arrangement.

Perhaps no composer has adopted scale passages in their works than has Mozart. Different minor scales are also frequently found in Beethoven's Sonatas; notably in op. 2, No. 1 (first movement); op. 10, No. 1 (firstmovement); op. 13 (last movement); and op. 57 (last movement). For such examples violinists can look to the great violin school, by Ludwig Spohr.

Music written for motion pictures may be broadly divided into two classes: the one in which the programme is entirely of standard music gathered from many sources, and woven together to fit in and interwoven with the dramatic action of the picture without any pretence to originality, the second is entirely original, the scores or numbers being expressly composed in the manner of grand opera, using the continuity of the picture instead of the libretto. These scores are selected and written with the greatest care and without them a first rate presentation is impossible.

In the time of the Tudor Sovereigns, which particularly recall the musical glories of Henry VIII and Queen Elizabeth, there were in use many peculiar and wonderful instruments. There were the sackbuts, the players of which were called sackbutters. Queen Elizabeth maintained twenty-five of these players in her musical household and spent over $7,500 a year on her musical affairs and her many instrumentalists. There were then flutes and fifes, bombards, shawms, cornets, clashpans, a sort of cymbal, pipes, tabors, hurdy-gurdys, and crowds, a peculiar and awkward squarish sort of fiddle with five or six loose strings. The Royal Shawms as they were called, were in four principal sizes, and their tones represented and corresponded to the four types of human voice. There were also in this family "extra" pitched shawms, one was a tiny high treble shown, less than one and a half feet long, another was a huge double bass bombard, which measured nine feet eight inches in length, and was one straight piece, the player usually having an assistant to help in its carriage. All these were blown with a big, coarse double-reed. The principal player—then called "chief discant-player," was the "Master of the Shawms."

The London String Quartette which played here a season or so ago, receiving much local popular favor is again touring the States with increased success.

The Los Angeles Philharmonic Orchestra is just now making musical history. During the present Fall and Winter it will be on tour for a period of seven or eight weeks, and it is proposed that this organization—one of America's finest symphony orchestras—will visit every city in the United States that boosts a symphony. It will be under the direction of Walter Henry Rothwell, its very able conductor, and is sponsored by W. A. Clark Jr., its founder, (1919), who not only maintains this great orchestra single-handed, but alone guarantees its deficits up to ten years since its commencement. The orchestra has the full complement of one hundred musicians, necessitating the use of a special train of eight cars for transporting purposes. This tour will prove the most extensive in mileage ever covered by any similar organization, and, its importance to music, example, and influence on music's best, combined with the spread of the musical form of its own city Southern California and practically of the whole of the Pacific Coast is colossal indeed.

The songs of Frederick Herrmann can very well be recommended to local singers. They seemingly are in much favor. His "Cradle Song," delightfully soothing, and the fanciful, "Twilight," are splendid additions to his "Longings" and "South Sea Memories."

It is noticed that the Los Angeles Oratorio Society is producing the "Messiah," within a day or two of our own local production by the First Presbyterian United Church Choir. Will Jackson Hanby consider for future presentation the beautiful and somewhat difficult, "The Dream of Gerontions." It will refreshen the splendid efforts of his staunch and faithful singing members, besides creating the additional interest of his public.

It must not be forgotten that for one hundred years between the time of Henry VII and James I Englishmen were writing music rivalling that produced in Flanders and Italy, and comparable with the great Elizabethan literature.

Charlie Chaplin Is Also Musician

Two of His Fox Trots in Production of "The Gold Rush"

Few people know that Charlie Chaplin, the greatest comedian of the silver screen, is also a musician of note, and has composed two fox trots specially for his new picture "The Gold Rush," which is the feature attraction at the Dominion Theatre again this week.

Mr. Chaplin chose Abe Lyman's Brunswick Orchestra for the recording of his hits, and in fact personally directed the orchestra. He plays a violin solo part in his "Sing a Song" selection, and the tone he brings from his violin is well worth hearing. His other selection is "With You Dear in Bombay," a simple and beautiful melody, enhanced with the usual Lyman rhythm. ***

ONTARIO MAJORITIES

Toronto, Nov. 2.—Total majorities cast in Ontario constituencies for the three parties electing their Federal candidates were approximately as follows: Conservatives 212,195, Liberals 11,109; Progressives 1,949.

ARION CLUB TO GIVE CONCERT SHORTLY

Veteran Musical Body Plan Programme For Dec. 2

The Arion Club, an aggregation of male voice singers, which has had an uninterrupted life of thirty-four years in this city, the concerts of which are always looked forward to by all musical people in the city, will hold their first concert for this season on December 2. The committee will announce the place for holding this shortly, and will also be able to give out to the public a very pleasing announcement regarding the assisting artists on this occasion.

The leadership of the first concert is in the hands of the assistant conductor, Herbert Kent, who is the only one of the original members who has been actively associated with the club during its thirty-four years of existence.

REGIMENTAL ACTIVITIES

BATTALION ORDERS

By Captain J. Wise, commanding 1st Battalion, (16th Bn. C.E.F.), The Canadian Scottish Regiment, Victoria, B.C., October 29, 1925.

Duties—Duties for the week ending Tuesday, November 10, 1925: Officer of the week, Captain D. R. Sargent; Next for duty, Captain P. R. M. Wallace, M.C.; Battalion Ord. Sergt., C. S. M. W. J. Lisney; Next for duty, Sergt. J. T. Forsyth; Batt. Ord. Corpl. Corpl. M. McConnell; Next for duty, Corpl. B. W. Beaumont.

Parades—The battalion will parade at the Drill Hall, Bay Street, on Tuesday, November 3, 1925, at 8.15 p.m. Dress: Drill order.

Training—The following syllabus of training will be carried out on Tuesday, November 3.

8.15 to 8.45, company inspection and squad drill, sections 23 to 30.

8.45 to 9.15, games and sports under Sgt. Instructor W. Kelly.

9.15 to 9.45, 1 and 2, miniature range; 3 and 4 Lewis gun.

The swimming tank will be available for the use of all ranks after parade.

Militia Staff Course—The following extract from Militia Order No. 498, dated Ottawa, September 23, 1925, is published for information.

"Militia Staff Course, 1925—Results: The following officers have successfully passed the Militia Staff Course of 1924-25, and will have the letters 'm.s.c.' recorded after their names in the militia list:"

Military District No. 11—Captain J. Gordon Smith, the Canadian Scottish Regiment.

HOG SHOW SURPRISES

Saskatoon, Nov. 2.—Swine breeders who exhibited at the sheep and swine show held here by the Saskatchewan Sheep and Swine Breeders' Association met with an unusual surprise Saturday. Placings of the market hogs in groups of five being completely reversed when the same groups were judged after they had been dressed. The winner of first place went down to seventh in the dressed class, while the winner of the fifth place in live hogs went up to the head of the list when judged from the standpoint of the requirements of the consumer.

COAL INVESTIGATION IN NOVA SCOTIA

Halifax, No. 2 (Canadian Press).—The scope of the investigation to be conducted into the coal mining industry of Nova Scotia by a commission under the Public Inquires Act, headed by Sir Andrew Duncan, has been announced by the publication of the order constituting the commission, relating to the terms of reference and defining the term "operator." The remaining members of the commission are Rev. H. R. McPherson, D.D., of Antigonish, N.S., and Major Hume Cronyn of London, Ontario.

It is reported J. L. Lewis, international president of the United Mine Workers of America, and Tom Moore, president of the Trades and Labor Congress of Canada, will represent the mine workers before the commission.

The first session will be held tomorrow.

YOU WANT COMEDY! ALL RIGHT

See Reginald Hincks New Musical Comedy

"Kidnapping Flora"

And you rock with laughter

With Full Playhouse Cast — THEN — We'll Guarantee This One

SCREEN PRESENTATION

First Showing in B. C.

JOHN GALSWORTHY'S "THE WHITE MONKEY"

DIVIDEND NIGHT TUESDAY 40 CASH PRIZES

PLAYHOUSE

Nights, 7 to 11, 25c and 35c

CASH-IN NIGHT THURSDAY NO BLANKS

We Apologize—

To the Crowds Who Were Unable to Obtain Admission to the Dominion Last Week

BUT TAKE GREAT PLEASURE IN ANNOUNCING—

We Will Show This Great Chaplin Comedy for One More Week

It's Absolutely Your LAST CHANCE TO SEE IT!

SECOND BIG WEEK!

SECOND BIG WEEK!

CHARLIE CHAPLIN IN "THE GOLD RUSH"

IN TEN MAMMOTH PARTS

Humor, Pathos, Thrills and Heart Appeal

EVERY SECOND IS A GOLD RUSH OF LAUGHTER!!!

The "Gold Rush" Starts at 2.00, 3.50, 5.40, 7.30 and 9.20

DOMINION

Note Prices

MATINEE 35¢

EVENINGS 50¢

CHILDREN All Day .. 15¢

SKINNY MEN
RUN DOWN MEN
NERVOUS MEN

Don't Miss This

You're behind the times if you don't know that Cod Liver Extract is one of the greatest flesh producers in the world.

Because it contains more vitalizing vitamines than any food you can get.

You'll be glad to know that McCoy's Cod Liver Extract Tablets come in sugar coated form now, so if you really want to put 10 or 20 pounds of solid, healthy flesh on your bones and feel well and strong and have a complexion that people will admire—ask Vancouver Drug Co., MacFarlane Drug Co., Owl Drug Co., or any druggist for a box of McCoy's Cod Liver Extract Tablets.

Only 60 cents for 60 tablets and if you don't gain five pounds in 30 days your druggist is authorized to hand you back the money you paid for them.

It isn't anything unusual for a person to gain 10 pounds in 30 days, and for old people with feebleness overtaking them they work wonders.

(Advt.)

HALLOWE'EN PRANK ENDED IN DEATH

Boys in Strathclair, Manitoba, Annoyed Harness-Maker

Strathclair, Man., Nov. 2.—Hubert Morrison, eighteen, who with a number of boy companions was taking part in Hallowe'en festivities here Saturday night, was shot and fatally injured. He died yesterday in a Shoal Lake hospital.

Joseph McCullugh, who is alleged to have fired the shot that killed the boy, was arrested.

It is said the boys had placed a ladder against the wall of McCullough's harness shop and Morrison had climbed it with the intention of placing something over the chimney. The lads at the foot of the ladder shouted to Morrison that McCullough was coming with a gun and then fled. They state they heard a shot and saw Morrison run a few steps from the foot of the ladder, then collapse and fall.

Morrison died from the efefcts of the buckshots, some of the pellets having entered his lungs. Before he died he made an affidavit charging McCullough had fired at him as he was coming down the ladder.

SHOOTING AFFRAY

Saskatoon, Nov. 2.—Edward C. C. Schindel, a Sutherland farmer, is in a hospital here suffering from two bullet wounds, one of which is serious, as the result of a shooting affray which occurred on his farm twenty miles east of Saskatoon on Sunday morning.

Charles Salisburg, a neighbor farmer, is being held by police without bail on a charge of attempted murder as a result of the shooting, which followed a heated argument over Hallowe'en pranks of children, alleged to have been played on Salisbury.

About 600 French Killed in Syria

Paris, Nov. 2.—The French losses in Syria since the beginning of the Druse tribesmen's insurrection were 585 killed or missing, and of these a little less than half were French soldiers, the Premier's office announces Saturday in refuting press statements at 6,000 had been killed.

The Government pointed out that the 6,000 represented the total killed or missing since 1920, when France took over the mandate for Syria.

Denial likewise was made of a report that Col. Gamelin had lost 3,000 men while returning to Damascus from the rebel territory.

Some gifts are only a passing pleasure. Photographs will last. ***

Most Women

Have discarded old hygienic methods to assure immaculacy at all times

FEW modern women but employ a new and different way in hygiene. A way that supplants the old-time "sanitary pad" with true protection.

Wear filmy frocks and light things . . . any time. Dance, motor for hours without doubt or fear.

It is called "KOTEX" . . . five times as absorbent as the ordinary cotton pad!

Thoroughly *deodorizes* . . . thus ending ALL fear of offending.

Discards as easily as a piece of tissue. No laundry. No embarrassment.

You ask for it without hesitancy simply by saying "KOTEX" at any drug or department store. Costs only a few cents. Proves risky old ways a folly.

KOTEX

No laundry—discard like tissue

Twin Bedouins and Hungarian Goulash, Stage New Exotic Diet

Favorite actresses in new plays; above, Fay Bainter in "The Enemy"; lower left, Helen Westley in "The Glass Slipper"; lower right, Sara Sothern in "Arabesque."

New York, Nov. 2.—Hungary and Arabia have joined the Broadway league of nations. Foreign plays are both a challenge and a consolation to dramatists of the native scene, for the best of them are better than most American plays and the poorer ones are simply poor. No place or language has a monopoly of the latter.

One of the best is Molnar's "The Glass Slipper," with which the Theatre Guild opens its season. It is a farciful and sophisticated comedy, rich in the flavor of distant Budapest, presenting one of the most variedly psychopathic groups ever assembled. The story is a light and original utilization of the Cinderella theme. A double handful of delicious and novel incidents unfold it. Yet plot and incident are trivial compared with the corking characters.

June Walker gives a memorable and near-perfect performance as the moon-struck brat of a Cinderella. Helen Westley steps out of her usual role of a vixenish duenna to become a younger woman, passionate, perplexed and exceedingly appealing. Lee Baker is most effective as the single sane and normal person in the crowd. The acting could scarcely be improved.

+ + +

Not even Elsie Ferguson can save "The Grand Duchess and the Waiter," which drags as clumsily as its title. And she is at her very best in a role that exacts the most skillful handling. If you found the story, itself, in a musical comedy, surrounded by songs and dances, you would accept it without question. But this tale of an ex-royalist of Russia and her "servant complex" is rather hard to swallow, even as satire. However—who would not sit through a draggy performance to see the fair Elsie in negligee?

+ + +

Czecho-slovakia contributes "Holka Polka," an operetta abounding in lilting music which is matched by good singing and beautiful sets. The piece has been adapted and features a home grown cast headed by Orville Harrold and his daughter, Patti. One of the songs, "Home of My Heart," should be heard far and wide before the season is over. It is a good show.

+ + +

In "Arabesque" the hero is really the spectacle arranged by Norman-Bel Geddes. It is a complicated and startling bit of virtuosity in light, color and form. As a play it is cut and sketched to the most fragile framework. The writing by Eunice Tietjens and Cloyd Head tells of a Tunisian maiden betrothed to one man and in love with another. There is exotic music and outlandish dancing, with a tedious detailing of native passions. But the reason for going to see "Arabesque" if one goes, is to see the Geddes pageantry.

+ + +

There is much talk about the over-discussed "younger generation" in Jesse Lynch Williams's play "Lovely Lady," but it remains for a world-wise woman of a former generation to do the real vamping of the drama. The "Fata Morgana" device is introduced; that is, a callow young man finds himself enamoured of an older woman, in whose presence no loose male is safe. She tries to land the youth's father, who is quite as wise as she and a literally impossible adjustment of affairs is worked out. There are many bright lines, and Bruce McRae, Elizabeth Risdon and William Hanley are excellent.

+ + +

"Weak Sisters" may be taken either as a burlesque on the sex confession story or as frankly a raw and shoddy bit. It looks more like the latter. Seven scarlet ladies constitute the bulk of the dramatic personae and utter in their various ways the meretricious language that fits the parts. It is a good subject for censorship, and may be seeking martyrdom.

+ + +

Garland Anderson, a negro elevator boy from California, wrote "Appearances." That fact should make the play worth seeing, aside from intrinsic merit. It was produced here, they say, largely through the friendly offices of Al Jolson. At any event it is a long way from being a bad play. It is somewhat loaded with opinions about race prejudices but retains one's interest and is entitled to a hearing, which it may continue to receive for a good many weeks.

DAILY RADIO PROGRAMMES

MONDAY, NOVEMBER 2

CFCT (329.5) Victoria, B.C.
Silent night.

WCCO (416.4) Minneapolis-St. Paul, Minn.
6.45 p.m.—F. and R. Family.
7.45 p.m.—"Poultry Raising."
8 p.m.—Gordon Cooke ensemble; Meta Ashwin Birnbach, soprano.

WDAF (365.6) Kansas City, Mo.
8-9.30 p.m.—Ivanhoe Band; Ivanhoe Glee Club.
11.45-1 a.m.—Plantation Players; Ted Meyn, organist; Eddie Kuhn's Kansas City Athletic Club orchestra; Earl Coleman's orchestra.

KFAB (340.7) Lincoln, Nebr.
8.30-10.30 p.m.—Ed Ellingson, original songbird; Victorian orchestra; Jack Marshall, pianist; Mabel and Julius Ludlam, violinist, pianist; Mart Graunhorst, banjoist; Belshaw's orchestra.

WOAW (526) Omaha, Nebr.
6 p.m.—Phyllis Griswold, organist.
6.25 p.m.—Popular song service.
6.50 p.m.—Randall's Royal Fontenelle orchestra.
9 p.m.—Grand opera programme.

KFOA (454.3) Seattle, Wash.
5.45-8.15 p.m.—Sherman, Clay and Company programme.
8.3-10 p.m.—Times studio programme.

KFPG (238) Hollywood, Cal.
8-9 p.m.—Maggie O'Shea, the Blarney Girl, in Irish and Scotch ballads.
9-10 p.m.—Hollywood orchestral quartette; Ruth Chambers, soprano.

KFWB (252) Hollywood, Cal.
6.30-7 p.m.—Altadena programme.
7 p.m.—Microphone brevities.
8-9 p.m.—Programme, Star Motor Car Company.
9-11 p.m.—"Eskimo Revue," Globe Ice Cream Company and Weber Baking Company.

KGO (361) Oakland, Cal.
6-7 p.m.—Dinner concert, Baldwin Piano Company.
8 p.m.—"Physical Culture for the Family," Hugh Barrett Dobbs; "Talks on Constructive Selling," Neville Rich; "Chats About New Books," Joseph Henry Jackson; "It Pays to Analyze Character," Roscoe D. Wyatt; "National Farm Radio Council."

KGW (491.5) Portland, Ore.
8-9 p.m.—Concert.
9-10 p.m.—Hudson and Essex orchestra; soloists.

KLX (508.2) Oakland, Cal.
6-7 p.m.—Aunt Elsie's Irate Pirate for children.
8-9 p.m.—Programme, Piggly Wiggly stories.
9-10.30 p.m.—Lake Merritt Ducks' programme.

KPO (428.3) San Francisco, Cal.
6.40-7 p.m.—Waldemar Lind and the States Restaurant orchestra.
7-7.30 p.m.—Rudy Seiger's Fairmont Hotel orchestra.
8-8.45 p.m.—Uda Waldrop, organist.
9-10 p.m.—Studio programme.
10-11 p.m.—Waldemar Lind and the States Restaurant orchestra.

KNX (336.9) Hollywood, Cal.
6.15 p.m.—Travel talk, W. F. Alder.
6.30-7 p.m.—Atwater-Kent Radio orchestra.
7-7.30 p.m.—Mutual Motors mirth contest.
7.30-8 p.m.—Programme, Columbia Outfitting Company.
8-9 p.m.—Programme, L. W. Stockwell Company.
9-10 p.m.—Programme, Listenwalter and Gouch.
10-11 p.m.—Goodrich Silvertown Cord dance orchestra.
11-12 p.m.—Ray West's Cocoanut Grove dance orchestra from Ambassador Hotel.

KTAB (240) Oakland, Cal.
8-10 p.m.—Western States Life Insurance Company.

CFAC (435.9) Calgary, Alta.
8-9 p.m.—Studio programme.

KFWA (261) Ogden, Utah
9-10 p.m.—Fashion Shop.

KOA (322.4) Denver, Colo.
6.30 p.m.—Herbert White and his Silver State orchestra.
8 p.m.—Mu Rho Chapter of Mu Phi Epsilon; programme.

DAVID SPENCER LIMITED

Store Hours: 9 a.m. to 6 p.m. Wednesday, 1 p.m. Saturday, 6 p.m.

A Drive for More Volume

The November Drive for More Volume of Business Adds Zest to Trading

Men's Fine Grade Negligee Shirts

Great Value Tuesday, $1.75

Fine Negligee Shirts of Bedford cords, cotton repps and woven zephyrs, with color going right through the cloth. Made with centre pleat and real tailored garments. Shown in assorted stripes on a white ground. Soft double cuffs and starch neckbands. Special, each . . **$1.75**

Men's Heavy Khaki Flannel Shirts, wool mixture, made with collar attached; two pockets with buttoned down flap, coat style, well made and finished. All sizes, each **$1.75**

—Men's Furnishings, Main Floor

Youths' Fine Shirts, $1.25 to $1.95

Broadcloth Shirts in youths' sizes, fancy stripes and plain colors of blue, white and cream. Full-sized shirts for the big boy; neat and attractive, with separate collars to match. Sizes 13 to 14½. Special, each **$1.95**

Youths' Shirts of fancy Derby cords, repps and zephyrs, in neat and fancy stripes, will stand a lot of wear and always look well. Made with separate collars to match. Sizes 13 to 14½, each, **$1.25**, **$1.50** and **$1.75**

—Boys' Store, Lower Main Floor

Men's Underwear

Two Very Big Values Tuesday

Penman's Natural Merino Shirts and Drawers, medium weight underwear with a wool finish. Ask for No. 77. Long sleeves and ankle length. Special, a garment, **85¢**

Turnbull's "Ceetee" Underwear, lambs' wool shirts and drawers. Are full fashioned and will give every satisfaction. Sizes up to 48 shirts and 46 drawers. A garment **$2.95**

—Men's Furnishings, Main Floor

Boys' Tweed Caps

Fine Assortment At, Each $1.25

Boys' Tweed Caps in neat and fancy tweeds, a fine assortment of shapes and patterns, shown in sizes 6½ to 7½. Special, each **$1.25**

—Boys' Store, Lower Main Floor

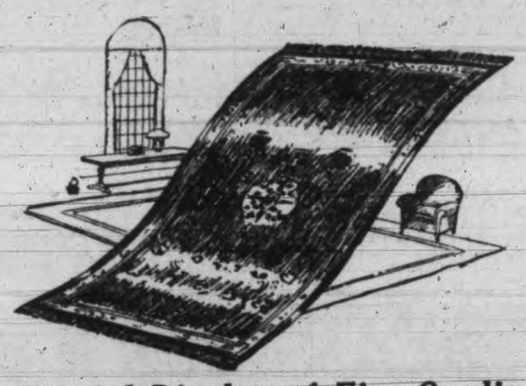

Special Display of Fine Quality Tientsin Rugs

Featuring the Chemically Washed Lustre Finish

These fine grade Tientsin Rugs with the chemically washed finish have all the lustre of a silk rug. Every rug all wool and a beautiful range of colorings.

3 ft. x 6 ft. size, at, each **$60.00**
4 ft. x 7 ft. size, each, ... **$95.00**
8 ft. x 10 ft. size, each **$275.00**
9 ft. x 12 ft. size, each **$360.00**
10 ft. x 14 ft., each **$465.00**

Also a fine range of Tientsin Rugs, the best qualities, in ordinary finish.

2 ft. x 4 ft. size, each **$19.50**
3 ft. x 6 ft. size, each **$39.50**
4 ft. x 7 ft. size, each **$65.00**
5 ft. x 8 ft. size, each **$90.00**
6 ft. x 9 ft. size, each **$125.00**
9 ft. x 12 ft. size, each **$195.00**
10 ft. x 14 ft. size, each **$265.00**

—Carpets, Second Floor

Cocoa Door Mats at Special Low Prices

Cocoa Door Mats, a special offering at just the right season.
Cocoa Mats, 14x24 inch size, each . . . . . **59¢**
Cocoa Mats, 16x27 inch size, each . . . . . **85¢**
Better Grade Cocoa Mats, 14x24 inch size, each . . . . . **95¢**
Better Grade Cocoa Mats, 16x27 inch size, each **$1.25**

—Carpets, Second Floor

MEN'S Overcoats

Heavy Weights and Dependable Cloths

At Prices That Will Greatly Increase Business

Men's Overcoats of wool cloth, smart-looking belter models with reversible two-way collars. Fawns, greys, Lovats and heather mixtures. Sizes 34 to 44 . . . . . **$12.50**

Men's Heavy or Medium-weight Overcoats, popular styles for young men or more conservative models. Double or single-breasted, half or full belted and with large roll or medium collars. Lined throughout. Very dressy and great value for **$15.00**

Men's and Young Men's High-grade Overcoats, fancy check backs, belter and half-belter; double and single-breasted. Plain Melton, grey, brown, Lovat, fawn and fancy heathers. Stylish in appearance and great value for **$20.00**

—Men's Clothing, Main Floor

Men's Velour Hats

Each $4.50

A new stock of Men's Velour Hats priced for quick selling. They are made with semi-roll brims, leather sweat bands, sateen linings and will retain their shape through the coming season. Stylish hats in fawn with brown band, pearl with black band and steel. Sizes 6⅞ to 7½. Real value at, each **$4.50**

—Men's Hats, Main Floor

JUVENILE OVERCOATS

Neat Tailored Styles for the Little Lads at

$7.95

Juvenile Overcoats of neat dark tweeds in grey, brown, heather and navy. Well-tailored neat styles with full or three-piece belts and two-way collar. Sizes for the ages 3 to 9 years. Special price, each **$7.95**

—Boys' Store, Lower Main Floor

Boys' Jerseys and Sweaters

Best Qualities

Boys' All Wool Jumbo Knit Sweaters in plain shades of fawn, navy, brown and grey, made with large shawl collars. Sizes 24 to 34. Each, special **$3.50**

Boys' Worsted Jerseys of pure wool, made with neat contrasting stripes on collar and cuffs; shown in shades of heather, fawn, navy, brown and green.

Sizes 22 to 28, each **$1.85**
Sizes 30 to 33, each **$2.25**

—Boys' Store, Lower Main Floor

Men's Socks, Gloves and Ties — Big Values Monday

Men's Llama Brand English Cashmere Socks, heavy weight for Fall, all wool and colors black, grey, brown and sand. All sizes, a pair . . . . . **50¢**

Men's Buckskin Work Gloves, heavy weight and unlined, finished with cord and fastener at wrist. Special, each **$1.50**

25 Dozen Men's Silk Ties, all new stock, just arrived from the Eastern markets. A large assortment of patterns to select from. Special Monday, each . . . . . **75¢**

—Men's Furnishings, Main Floor

"Wear-Ever" Aluminum

This Week

The name "Wear-Ever" is a guarantee that the utensils are of the very best quality aluminum, and never before have such values been offered in this celebrated line. Every housewife should take advantage of this opportunity to replace or commence to use "Wear-Ever" Aluminum Utensils. The prices are less than at the factory.

"Wear-Ever" Combination Roaster and Canner, a most useful article in a very practical size; regular $7.20. On sale for . **$4.39**

"Wear-Ever" Double Boilers, a kitchen necessity, the popular 2-quart size; regular $2.65, reduced to **$1.49**

"Wear-Even" Tea Kettles, absolutely seamless, hold the heat longer than any other; 5-quart size; regular $5.20. Reduced to **$3.69**

"Wear-Ever" Straight Saucepans, the perfect cooking utensils; note the low prices:
2-quart size, regular $1.15, for . . . . . **92¢**
3-quart size, regular $1.50, for **$1.30**
4-quart size, regular $1.85, for **$1.48**
6-quart size, regular $2.00, for **$1.75**

"Wear-Ever" 2-Quart Buffet Pans, without covers, regular 83c. Reduced to . . . . **67¢**

"Wear-Ever" 3-Quart Quality Lip Saucepans, no covers, regular $1.05. Reduced to . . . . . **85¢**

—Hardware, Lower Main Floor

DAVID SPENCER LIMITED

DAVID SPENCER LIMITED

Store Hours: 9 a.m. to 6 p.m. Wednesday, 1 p.m. Saturday, 6 p.m.

A Drive for More Volume

The Method of This Drive is Unlike Some of Our Other Sales in That it Begins in an Unpretentious Way, Will Put on Weight as it Rolls Along and Finish Up With More Swing Than When it Started.

GIRLS' RAINCAPES

Very Special, Each

$2.98

Raincapes in fawn and Saxe shades. A well made English cape with a detachable lined hood. Sizes for 4 to 14 years. Special, each **$2.98**

—Children's Wear, First Floor

Girls' Neat PLEATED SKIRTS

Special Tuesday for

$1.79

Girls' All-wool Pleated Skirts, in assorted stripe and plaid effects, good selection of colors, in sizes for 6 to 14 years. Each **$1.79**

—Children's Wear, First Floor

Women's and Misses' Winter Hats

In an Endless Variety of Styles and Colorings

Our showroom is now stocked with a wonderful array of Winter Hats, imported models or hats of our own production, copied from the foremost designers, attractive and becoming styles in delightfully cheerful colorings that brighten the grey days of Winter.

Trimmed Hats from **$4.50**, **$5.95** and **$8.95** upwards.

Felts in various shapes and colorings from ..... **$3.50** to **$12.00**

Austrian Velours at **$4.95**, **$5.95**, **$6.95** and upwards.

A very nice selection of Children's School or Better Hats ranging in price from **$1.25** to **$6.95**

—Millinery, First Floor

Women's Fall and Winter Hosiery

Women's Fine Quality Pure Wool Cashmere Hose, made with wide elastic tops and shown in shades of chestnut, meadow lark, silver, greb and black; sizes 8½ to 10½. Very special, a pair **$1.25**

Women's Out-size Pure Wool Cashmere Hose, fashioned seamless and shown in black only; sizes 9, 9½, 10 and 10½. Special at, a pair **$1.50**

Imported English Ribbed Heather Hose, seamless; shown in blue and tan mixtures. At, a pair **$1.50**

Big Values in Women's Fashioned Seamless Hose, good medium weight with wide hemmed tops; shown in chestnut, meadow lark, camel, sand and grey. Special at, a pair ..... **75¢**

Good Quality Silk and Wool Hose, seamless, plain and mixture effects, camel, coating, brown and black with white; sizes 8½ to 10. Special, a pair ..... **98¢**

Heavy Cashmerette Hose, made from good quality yarn, a splendid wearing hose in sizes 8½ to 10½. Shades are black, fawn and grey. A pair ..... **50¢**

Women's Pure Wool Fashioned Cashmere Hose, seamless feet, wide garter tops and in black, camel, chestnut, meadow lark, silver and greb; sizes 8½ to 10½. Pair **$1.25**

—Hosiery, Main Floor

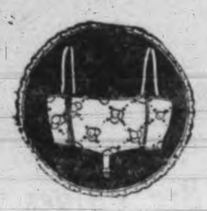

Large Selection of BRASSIERES

Three Different Styles Each 89¢

Boyshform Brassieres of pink or white fancy cotton, trimmed with narrow white embroidery on top; back hook styles. Special, each ..... **89¢**

Lace Bandette Brassieres of good weight, all lace, with an inset of elastic in front at waist line. Special, each ..... **89¢**

Bandette Brassieres of pink satin striped cotton, back hook style with tape shoulder straps. Each, special, **89¢**

—Corsets, First Floor

Pretty Rayon Silk Lingerie

Smart Tailored Finish—Reasonably Priced

Rayon Silk Gowns, with round neck and sleeveless style, plain tailored finish; shown in white, mauve, peach and pink. Each **$3.50**

Rayon Teddys, opera top style, tailored finish; shown in pink, mauve, peach and white. At **$2.75**

Step-ins of Rayon Silk, plain style in shades of peach, pink and white. Each **$1.95**

—Whitewear, First Floor

Women's Harvey Brand UNDERWEAR

Of Good Weight Fleeced Cotton

Harvey's Fleeced Cotton Combinations with or without sleeves, knee length; sizes 36 to 44. Special, a suit, **$1.50** and **$2.00**

Harvey's Combinations in fleeced cotton with a silk stripe, with or without sleeves, knee length. Sizes 36 to 44. A suit, **$1.75** to **$2.75**

Harvey's Winter Weight Vests, fleeced cotton, built-up shoulder straps or short sleeves; sizes 36 to 44. Each, special, **90¢** to **$1.25**

Harvey's Winter Weight Bloomers to match above vests. Special, pair **$1.25**

—Knit Underwear, First Floor

WOMEN'S AND MISSES' COATS

Priced to Bring Greater Business During November Three Alluring Values For

$8.90, $25.00 and $39.00

A selection of Coats made of double-faced tweeds, checks and mixtures, full or half-belted, plain or slit backs, set-in or Raglan sleeves with turn-back cuffs or straps; double or single-breasted, slash or patch pockets and finished with bone or leather buttons; half-lined. Sizes 16 to 44. Great value, each **$8.90**

Coats of an excellent quality Marvella cloth, with fur-trimmed collar and cuffs and fur at bottom; side fastening, choker or gathered collars and fully lined. Navy, black, pansy, gold dust, taupe, bottle green and brown. Sizes 16 to 42. Each **$25.00**

Coats of wool velour, duvetyne, Ottoman and check materials. Straight line models, flare or fancy godets, and fur collars or collars and cuffs; some with fur at bottom; some have embroidery insertion at bottom. Collars convertible styles; wrap-around or side fastening and all silk lined. Colors Mosque, gold dust, navy, black, taupe, pansy. Fur trimmings of Siam, Thibetine, Sealine. Exceptional for **$39.00**

—Mantles, First Floor

Women's and Misses' New Cardigans

Values From

$2.95 to $7.95

Well-made Brushed Wool Cardigans in plain neat style with two patch pockets, shown in fawn and pearl; sizes 36 to 42. Each, **$2.95**

Cardigans with plain knit back and sleeves and fancy striped brushed wool fronts, made from good grade yarn and finished with two patch pockets. Sizes 36 to 44, in shades of pearl, fawn and oak. Each **$3.95**

Brushed Wool and Plain Knit Cardigans in shades of pansy, fawn, black, navy, almond green, cinder; "Universal" Brand, suitable for women's and misses' business wear. Each **$4.75**

Smart Light Weight Cardigans in plain, neat styles, with border design in diamond pattern of contrasting shades. "Universal" knit, good quality; shown in navy and pearl, fawn and brown and pearl and powder blue. Each, **$5.95**

Heavy Knit Cardigans with plain back and sleeves and prettily designed front in different shades; some have roll collar, others with plain neck; shades include cinder with navy and powder blue, sheepskin with green and rust, almond green with rust and mauve. Assorted sizes. Each **$7.95**

—Sweaters, First Floor

Girls' Flannelette Gowns and Bloomers

$1.00 and 50c

White Flannelette Gowns in yoke style with high neck and long sleeves. Sizes for 6 to 14 years. Special, each at **$1.00**

White Flannelette Bloomers, roomy and well fitting, made with elastic at waist and knees. Sizes for 2 to 12 years. A pair ..... **50¢**

—Children's Wear, First Floor

Pretty New Soft Sole Shoes For Baby

Priced From

65c to $1.75

We now have a lovely assortment of Soft Soled Shoes for babies; sample styles in kid, silk, satin, brushed wool, quilted silk, moccasins; good selection of colors, all prettily trimmed. Make an ideal gift. Priced from, a pair, **65¢** to **$1.75**

—Infants' Wear, First Floor

Boys' One-piece PYJAMAS

Of Strong Flannelette A Suit

$1.75 and $2.00

Boys' One-piece Pyjamas of strong flannelette in neat patterns, cut large and roomy, neatly finished with silk braid trimmings. Sizes for 10 to 18 years. Priced at **$1.75** and **$2.00**

—Boys' Store, Lower Main Floor

Infants' Dresses

Pretty Styles in Voile or Silk

Dainty Dresses for the tiny tots, made up in fine voile or silk crepe de Chine, very attractive styles, in white or pastel shades, all prettily trimmed and priced from **$3.50** to **$6.50**

Infants' Long Dresses of nice quality voile, trimmed with Val. lace motifs and insertion or embroidery; shown in very dainty yoke effects. Priced from **$2.50** to **$3.95**

—Infants' Wear, First Floor

$5,000 Worth of Toys At Just Half Last Year's Prices

In order that we may open up our Toy Department this Christmas with everything new, we are making this sacrifice of all left over toys.

Children's Automobiles, Tricycles, Kiddie Cars, Doll Buggies, China, Enamel and Aluminum Dinner and Tea Sets, Washing and Laundry Sets, Animals, Mechanical Toys, Dolls and many others. All to sell at ..... HALF PRICE

—Toys, Lower Main Floor

Stationery and Novelties

Excellent Values

A wonderful new shipment of Red Gifts, suitable for bridge prizes or birthday gifts. Just a little different and packed in neat boxes. Priced from **50¢** to **$3.00**

An entirely new stock of Boxed Stationery in new designs, good quality paper.

Fancy Boxes with drawers containing paper and envelopes at **$1.00**

Fancy Boxes with white and colored papers at ..... **50¢**

Fancy Boxes with dainty paper and lined envelopes at **$1.25**

Fancy Backed Playing Cards, Goodalls', pkt. **$1.00**

Fancy Backed Playing Cards, Congress, pkt. **$1.25**

—Stationery, Lower Main Floor

A Great Selection of Best Quality

BLANKETS

Priced for Big November Business

English All Wool Blankets, with blue or pink borders and at low prices.

Size 64x84 inch, a pair **$8.85**

Size 68x86 inch, a pair **$9.85**

100 Per Cent. Pure Wool Yorkshire Blankets, all white or with blue borders. Most reliable.

Size 62x86 inch, a pair **$9.75**

Size 66x86 inch, a pair **$11.75**

Size 70x70 inch, a pair **$15.00**

Size 74x96 inch, a pair **$16.00**

All Pure Wool Heather Grey Blankets. Very serviceable. Size 72x90 inch, a pair **$10.90**

Grey Wool Blankets in the lighter shade of grey; well made and free from impurities.

Size 66x80 inch, a pair **$7.75**

Size 64x84 inch, a pair **$9.50**

Dark Grey Blankets and heavy weight. Very serviceable. Size 72x84 inch, a pair, **$5.75**

Beacon Plaid Blankets; mauve, blue, pink and fawn plaids; size 66x90 ..... **$7.50**

—Blankets, Main Floor

New Features Have Developed in Our Art Shade Classes

Including Crystaline Art Lamp Shade Making

This new art is used in the making of lamp shades, telephone screens and other novelties which will appeal to the artistic taste of every woman.

By using Dennisons' waxes and cut-outs very realistic designs are produced, both conventional and natural. The whole process is finished with a coating of crystaline, which makes a very effective finish.

Classes for Crystaline Art—Monday, Wednesday, Friday.

Lamp Shade Making Class—Tuesday, Thursday, Saturday.

All the latest trimmings now on hand.

—Drapery, Second Floor

Four Large Shoe Departments

And Great Footwear Stocks To Select From

These great footwear stocks have been assembled to ensure a greater volume of business during the balance of the year.

On the First Floor—Women's and children's better grade shoes.

On the Main Floor—Men's medium and better grade shoes

On the Lower Floor—Boys' shoes shown in all grades.

On the Bargain Highway—Women's and children's lower price shoes and clearing lines reduced in prices.

SPECIAL—Misses' Brown Calf Lace Boots, strong, good wearing boots that fit and look well; sizes 11 to 2. A pair **$3.45**

Misses "Classic" Boots and Oxfords are too well known to need comment. Brown or black calf boots, in sizes 11 to 2. A pair **$4.00**

Oxford, brown or black calf, 11 to 2. A pair **$3.50**

Children's Brown Elk Play Boots on broad nature shape lasts with oak tanned leather soles and rubber heels; sizes 5 to 10½. A pair **$2.95**

A great selection of Women's Oxfords in new styles and lasts, in patent, tan calf, brown calf and brown kid, ranging in price from **$5.00** to **$8.00**

Women's "Empress" Brogues in black or brown calf; widths A to D. A pair **$8.00**

English Made Boots at $5.95

A special value in Black Calf Boots with leather lining and double soles, welted. Great value at **$5.95**

Repeater Shoes at $5.00

"Repeater" includes dress boots and Oxfords, with double soles for Winter. Shoes that "stand the racket" young fellows give their shoes. Shown in black and brown calf. A pair **$5.00**

Turkish Towels

Turkish Towels, all pure white and heavy grade. Size 20x40 inch, each ..... **50¢**

Turkish Towels of extra heavy grade, 22x44 inch, each ..... **98¢**

Bath Towels of fine grade, with blue, red or mauve stripe border, 28x48 inch, each **$1.25**

Large Size Bath Towels, all pure white, heavy grade, hemmed and ready for use; size 30x60 inches, each **$1.50**

Colored Turkish Towels, in blue, red and natural stripe; size 22x45, each ..... **59¢**

Colored Turkish Towels, in serviceable grade, 18x40 inch, each ..... **39¢**

White Turkish Towels, excellent for regular use; size 19x36 inch, each ..... **39¢**

—Staples, Main Floor

DAVID SPENCER LIMITED

HOCKEY. FOOTBALL TIMES SPORTING NEWS BASKETBALL. RUGBY

Veterans Drop Close Match To Ladysmith

Score Was 2-1 in McDonald Cup Match Played Up-Island Yesterday; Teams Put up Splendid Exhibition; Ladysmith Led 2-0 at Half-time; Esquimalt Strengthen Hold on Leadership of First Division by Defeating James Island 7-2; Wests and Services Draw; Sons of England Beat Victoria United

In one of the hardest-fought matches ever played in Ladysmith the up-Island eleven defeated the Veterans 2-1 yesterday afternoon in the first round game of the McDonald Cup series. Both teams put up a splendid exhibition, keeping the large crowd on their toes the whole time.

As a result of their defeat the Vets were knocked out of the series as the cup is being played for on the knock-out system. The team returned home yesterday and claim it was only hard luck that kept them from at least securing a draw.

At half-time Ladysmith led by 2-0, although play had been even. Tuffy Davis and Rafters were responsible for the Up-Islander's counters.

In the second half the Vets had the best of the play, and at times a general scrimmage took place around the Ladysmith goal. The Up-Islanders used rough tactics in this period, which resulted in Douglas, one of their half-backs, being ordered off the field.

REDSHIRTS SCORE

"Nobbie" Clark scored the Vets' goal when he took a fast pass from Joe Clark, in the goal mouth, and beat the goalie easily. Just before the end of the match the Vets had two fine chances to even up the score, but they were missed, and the final whistle blew with the redshirts pressing on the Ladysmith goal.

League Standing

	P.	W.	L.	D.	Pct.
Esquimalt	5	5	0	0	10
Victoria Wests	5	4	1	1	7
United Services	5	4	1	1	7
Sons of England	5	2	3	0	4
Victoria United	5	1	4	0	2
James Island	5	0	5	0	0

Esquimalt strengthened their hold on first place in the First Division yesterday afternoon by scoring a 7-2 victory over James Island on their home field while the Victoria Wests and United Services, the two clubs tied for second position, fought to a 3-all draw at the Royal Athletic Park. In the other match between the Sons of England and Victoria United at Beacon Hill the former came out on the long end of a 3-2 score.

The Dockers now have a lead of three points over their nearest rivals the Wests and Services, who as a result of their drawn match, are still joint occupants of second place. The Sons of England, by virtue of their victroy over the United have secured fourth position. James Island are still in the cellar position not having won a single match out of five games.

BOTH TEAMS WEAKENED

Those fans who attended the match between the Wests and United Services saw two weakened teams in action and very ragged brand of soccer was the result. The greenshirts were without the services of Harry Copas, their star full-back; Nex, one of their mainstays on the forward line, and also Guy Waddington, their outside right. The Services were forced to play without Coulter who is out of the game through an injury received at James Island last week.

In the first half the Wests did the most of the pressing and the Services back division was kept on the qui vive for the first twenty minutes keeping their goal clear. A dispute took place as to whether the Wests had scored or not when Mulcalhy shot across the corner of the goal and hit the net. After a consultation with the two linesmen the referee decided that the ball had never entered the net but had hit the hemp back of the goal post. Mulcalhy opned the scoring for the greenshirts when he sent the ball into the net after Zanelli had fumbled a shot off Thomas toe.

SERVICES EVEN UP

The Tommies carried the play into their opponents' goal area and Smith put the teams on even terms when he placed Cozier's perfect centre into the net after Bob Whyte had failed to clear. No further scoring was done in this half.

Mulcalhy put the greenshirts in the lead a few minutes after the kick-off when he beat Zanelli after Peters, one of the Services' full-backs, miskicked and Pat went through on his own to score with a terrific drive. The Wests retained their lead until halfway through the period when Spiers drove in a shot that hit the cross-bar and bounced into the goal and out again. The Wests claimed it was no goal but Refereen Payne pointed to a centre-off.

With the score tied the teams battled tooth and nail but no score was registered until during a hot attack on the West's goal when Passmore accidentally handled the ball, the Services being awarded a penalty. Hawkes, who took the kick beat Whyte with a ground shot to the corner of the net.

Just after this Thomas, the Wests' centre-half, was ordered off the field by the referee for talking back.

With only ten men the Wests were determined to even up the score and with only five minutes to go Jimmy Sherratt sent in a pretty shot from right wing that Zanelli fumbled and Pat Mulcalhy rushed the leather into the net for his third goal and the counter which saved the Wests from defeat.

Percy Payne refereed and the teams were:

Victoria Wests—Whyte; Dunn, Sid Sherratt; Passmore, Thomas, Popham; Jimmy Sherratt, Whight, Mulcalhy, Butler and Ivings.

United Services—Zanelli; Peters, Allan; Drake, Hawkes, Bracey; Smith, Grimes, Spiers, Kennedy and Cozier.

ESQUIMALT WIN EASILY

Over at James Island Esquimalt had an easy time coming through with a victory over the Islanders. The Dockers showed their usual fine form, and although the home club put up a great battle they were no match for last year's Jackson Cup winners.

The game was marred by an unfortunate accident which took place when Mesher of Esquimalt and Chester of the Island team collided which resulted in the latter having one of his legs broken.

In the initial half Esquimalt scored two goals while they held their opponents scoreless. John Watt and Warreh were responsible for the counters. For the first twenty minutes of the game James Island put up a great exhibition but, after Esquimalt had scored their first goal they seemed to go all to pieces.

Esquimalt added five more goals to their credit in the second frame while James Island secured two. John Watt scored three goals for Esquimalt while McColl and Warren were responsible for the other two. Barry and Chettell scored for James Island.

Stokes referred and the teams were as follows:

Esquimalt—Nicol, Watt, Mesher, Hay, Hosmer, Davies, Stewart, John Watt, Tommy Watt, Warren and McColl.

James Island—Rodger, Lynch, Todd, Rivers, Robb, Dixon, Chester, Inglis, Barry, Chettell and Goldie.

Quainton's goal a few minutes before the final whistle gave the Sons of England a victory over the Victoria United at Beacon Hill. The teams were very evenly matched and the spectators were treated to a hard-fought match.

In the first half the United secured the lead when Taylor and Groves scored. The Englishmen were successful in securing a lone goal, Quainton beating Hogan with a well-placed shot from close range.

Connorton put the Sons on even terms shortly after the second half got under way when he sent in a beautiful shot from right wing that easily beat the goalie.

With the score tied the teams battled hard in an effort to break the deadlock and Quainton put the Englishmen in the lead when he placed the ball in the net from a few yards out giving the goalie no chance of blocking the pigskin.

McMillan handled the whistle and the teams lined up as follows:

Sons of England—Holman, Harwood, Armitage, Dryborough, Cull, Shanks, Connorton, Pixton, Quainton, Shanks and Thomas.

Victoria United—Hogan, White, Newlands, Dowds, Moulton, Essler, Auchiavole, Taylor, Saville, Groves and Allen.

Veterans Will Play Picked Eleven Here Thanksgiving Day

Although the city will start work to-morrow renovating the Royal Athletic Park arrangements have been made to hold it open for the representative game to be staged on Thanksgiving Day between the Veterans of the Pacific Coast League and an All-Star eleven selected from the six clubs of the First Division.

Nanaimo Plays Draw With Westminsters

Nanaimo, B.C., Nov. 2—In a Pacific Coast fixture on Saturday afternoon Nanaimo United and New Westminster played a drawn game, each team registering twice. There was no tallying in the first half, during which period the home team had the better of the play, forcing five corners, but they could not penetrate. Fourteen minutes after the restart Waits scored for Westminster. Six minutes later Stone evened for Nanaimo, and ten minutes later Cowie scored the second for Westminster. With five minutes to go, Dickinson crossed over a short one to Stone, who headed in for the final and tying score of the game.

Blackheath Beaten

Paris, Nov. 2.—The Racing Club of France defeated Blackheath 24-8 in a rugby game here Saturday.

Re-elected Captain

MRS. WALTER PARRY

At the annual meeting of the ladies of the Victoria Golf Club Mrs. Parry was again honored by being elected captain. Mrs. Godfrey was selected as secretary. The committee consists of the following: Mrs. Armstrong, Mrs. Pangman, Mrs. Paterson, Mrs. Pierce and Miss Pitts.

Victoria Golf Club Has Arranged Two Main Competitions

Thanksgiving Day Mixed Foursomes Next Monday; Calcutta Matches Nov. 14

The Victoria Golf Club has arranged a Calcutta foursomes competion to be held this month. The conditions are as follows:

The competitors will be divided into two classes, A and B, according to handicap; partners will be drawn so than an "A" man will be coupled with a "B" man and the couples so drawn will then be drawn against each other to play off, match play.

Entries will close on Thursday November 12, and the first round will start on Saturday, November 14, and must be played by November 22; the second round must be played by November 29; the third round by December 6; the semi-finals by December 13, and the final round by December 22. Competitors who have failed to play their matches by these dates will be scratched.

The combined handicaps of each couple will be divided by four and the result, expressed in holes, will be the handicap allowed; in a match the lower shall be subtracted from the higher handicap. In case of a halved match it shall be played again unless the handicaps are equal, when it will be necessary to play one or more holes only.

Prizes will be awarded to the winning couple and the runners-up will also receive a prize. All matches to be eighteen holes. Entrance fee to be $1 for each person, which must be paid to the secretary before taking part in the competition.

Those wishing to play are asked to sign the list on the notice board at the clubhouse.

Capt. Merston and Harold Haynes were the winners last year, and Atwell King and A. H. Ford were the runners-up.

On Thanksgiving Day, Monday, November 9, a mixed foursome will be played at the Victoria Golf Club, consisting of eighteen holes medal play. One-half of the combined handicaps will be allowed, but no competitor will be allowed more than thirty. The handicap of a player who has a partner with a handicap of eight or less will be limited to twenty-four. The competition will be a sweepstake and the entrance fee will be $1 per couple and two prizes will be given.

Players may choose their partners and opponents and arrange their starting time and may play either in the morning or afternoon. Monthly visitors and ladies on the waiting list may enter for this competition, and their authorized handicaps will be accepted subject to the approval of the handicap committee. Post entries will be made and score cards must be obtained from the secretary and turned in to him duly signed.

REGINA PATS GOOD AT RUGBY

Regina, Nov. 2.—Regina Pats, the club that won the Canadian junior hockey last Winter, copped the Southern Saskatchewan junior rugby championship by defeating Moose Jaw here on Saturday, 7 to 0.

Harry Crane Sinks His Tee Shot and Joins Golf Circle

Harry J. Crane, of the Victoria Golf Club, is the latest member to be initiated into the mysteries of the Hole-in-one Club. He negotiated the eighth hole, 118 yards, at the seaside links yesterday in one stroke. He was playing in a foursome with Capt. Merston, A. C. Watts-Jones and Ken Raymur.

Scoring Declines In Old Country Socccer

Number of Upsets in Saturday's Games, With Downfall of Aston Villa and Newcastle United on Their Home Grounds Outstanding; Cardiff City's Victory Notable; Rangers Defeat in Scottish League Worries Supporters

London, Nov 2, (Canadian Press cable)—Saturday's league football was featured by a number of upsets, chief among which were the defeat of both Aston Villa and Newcastle United, each trimming taking place on the home ground. Scoring generally declined in comparison with the heavy counts of previous games.

In the first string, four visiting teams emerged with full points; there were three drawn games and four home teams won.

Serious injuries to players unfortunately marred several matches and in every case these occurred early in the game. The international skipper of Tottenham Hotspur, Grimsdell, broke his left ankle at Leicester and this means that he will be unable to appear for some time to come. Despite this handicap the Spurs put up a magnificent struggle.

Osborne, who was also prominent last week against Liverpool, registered three goals for Tottenham. The Londonders, however, had to accept defeat, Leicester taking the game by a two-goal margin.

CARDIFF DOES WELL

Cardiff City pulled off the most creditable performance of the day by taking the Villas into camp by a couple of counters.

Birmingham created much surprise in visiting the Tyneside and handing out a 3-1 trimming to Newcastle United.

The London district came out fairly well on the general average of games, Arsenal winning from Everton at Highbury and West Ham trouncing Manchester City at Upton Park.

Drain was the most outstanding man in the Arsenal team, scoring three of the quartette of goals.

Sunderland recorded their second draw in succession when they held Liverpool to a 2-2 count on the Mersey side.

Harper of Blackburn Rovers was another artist, getting all of his team's goals against Burnley, who dropped the game 3-1.

In the lower divisions, the Metropolitan district had reason to be self-congratulatory, for Brentford achieved a notable win over Newport while Fulham's comeback at the expense of Darlington was a feature of the day's results.

PLYMOUTH SITS PRETTY

Plymouth's position in the Southern Section of the Third Division seems unassailable, and already they are as good as promoted unless something unforeseen happens to knock them off their game. Their defeat of the Rovers at Bristol was a valuable accomplishment.

Glasgow, Nov. 2 (Canadian Press cable)—Surprises continue to feature the results in the Scottish Soccer League and Saturday's contests furnished their quota.

Rangers went down to defeat again, this time at Kirkcaldy where Raith Rovers came out with full points. Only one goal was scored in the game with Neish getting it shortly after the start.

Rangers are a tremendous disappointment this season and the Ibrox Park fans are manifestly disturbed over the collapse of their heroes.

St. Mirren defeated Heart of Midlothian cleverely at Paisley, despite the fact that one of their goals—the winning one—was scored for them by one of the Edinburgh players.

AIRDRIE CLOSE FAST

Up to half time it looked as if Partick Thistle might finish their game with Airdrieonians at the long end of the score, but in the second period Airdrie took charge of the game and Anderson shot in two while Somerville completed the count.

Dundee surprised Celtic at Celtic Park on Saturday by their speed and a goalless draw was all that Celtic could deliver to their fans.

Hibernians' victory over Falkirk at Eastern Road was a welcome one, the Irishmen taking the "Bairns" into camp 3-1.

Airdrieonians were the only team to win away from home. Three games were drawn and six went to the home teams.

Bays Start Season Again With a Loss

Champions Fall Before Oak Bay, a Similar Performance to Last Season; Oaks This Year Have Splendid Team and Will Take Some Beating; Back Division is Very Fast and Smart; Bays Are Better in Scrum

For the second year in succession the J.B.A.A., holders of the Barnard Cup for the past six years, started out the season with a defeat. On Saturday afternoon at the Canteen grounds the Bays had their noses rubbed in the turf by Oak Bay, the club which took the place of last year's Wanderers. The Bays were beaten by eight points to nil.

This is exactly what happened last year. The Bays were thrown in a mud-puddle in the opening game by the Wanderers by eight points. It came as a great shock to the rugby fans, who began to shout that at last the invincible Bays had found their match. But that defeat was the only one the champions suffered last year.

This season the Bays are off on the wrong foot again, but whether or not history will repeat itself remains to be seen. There is no question but that the Oak Bay fifteen has remarkable ability, and was full measure for their victory on Saturday. Their scrum did not function as well as the champions, and they seldom heeled out the ball. The Bays' back division failed to capitalize the advantage the scrum gave them. The Oak Bay backs were outstanding, and will prove a hard bunch to stop.

OAKS ARE FAST

While the J.B.A.A. have a seasoned team the Oaks are relying upon youth and speed for the most part. The Oaks brought Ken Adams, former rep star, back to the game as well as Taylor, who previously wore the colors of the United Services and J.B.A.A. The two Brynjolfsons and Hec Goodacre, last year with the J.B.A.A., also add strength to the Oaks, and their absence from the Bays is being felt.

The game on Saturday produced a lot of good rugby for an opening game. The forwards made long gains with their feet while the three-quarters brought off some speedy and brilliant runs. The Oaks were on the attack most of the time but the Bays rallied some powerful rushes which were only halted by stiff tackling by the Oaks' back.

The only score in the first half was registered by Harold Colpman who crashed through after Wallie Brynjolfson had handed him a nice pass. "Cotton" Brynjolfson made a fine kick to add the extra points.

THE SECOND TRY

In the second half the plunging three-quarter, John Shaw, bustled across the Bays' line for the second try. He was away out near the flag and as a result the kick for the convert failed.

Bill Ellis refereed and the teams were as follows:

J.B.A.A. — Frampton; Bendrodt, Fraser, Huxtable, Clarke; McMillan, McLean; Pendray, Smith, J. McRae, Mawhood, Miller, Peden, Buller and Diespecker.

Oak Bay Oaks—McLennan; Grubb, Adams, John Shaw, W. Brynjolfson; Goodacre, Brindley, Taylor; Watson, "Cotton" Brynjolfson, R. Wilsen, Beck, Colpman, McIntyre and McDonald.

The Intermediate League opened up as well on Saturday and three good games resulted. The scores were:

Oak Bay Wanderers 8, Normal School 4.

Cowichan 3, J.B.A.A. 0.

Brentwood 16, Victoria College 0.

Three field goals produced all the scores in the game between the Wanderers and Normal School. The students shot the ball between the uprights in the first half but the Wanderers came back with two beautiful kicks in the second half to win the game.

Cowichan crossed the Bays' line in the first half of their match for the only try of the game. Both teams fought on valiantly in an effort to gain further scores but the defences held tight.

Brentwood proved superior to Victoria College. Brentwood scored two goals in the first half and two additional tries in the second. Victoria College was unable to register.

Mickey Walker is entering the movies and thus clears the mystery of why everyone called him a Little Jack Dempsey.

Wins Driving Title

PETER DE PAOLA

By his victory on Saturday at Salem, N.H., where he broke a world's record, Peter, who is a protege of the famous veteran driver Ralph de Palma, won the U.S. title for 1925.

Elizabeth Ryan is Winner Over Molla In Mexican Finals

Mexico City, Nov. 2.—Miss Elizabeth Ryan of California yesterday won the women's singles championship of Mexico.

Miss Ryan, playing brilliantly, defeated Mrs. Molla Mallory, 6-8, 6-3, 6-2.

Basketball Meeting

A meeting of the Victoria Basketball Association will be held to-morrow night in the Y.M.C.A. at 8 o'clock. All teams are asked to have representatives present as this will be the final meeting before the league gets under way.

De Paolo Clinched Automobile Racing Title on Saturday

Established New Record For 250 Miles by Traveling 128 Miles an Hour at Salem

Salem, N.H., Nov. 2.—Peter de Paolo clinched the 1925 automobile racing championship Saturday and established a world record for 250 miles when he won the inaugural race over that distance on the new board speedway here before 70,000 spectators.

His time was one hour 59 minutes and 25 seconds, an average of 128 miles an hour. The old mark, held by Tommy Milton, was 126.85 miles an hour.

De Paolo finished a lap ahead of Ralph Hepburn and two laps ahead of Earl Cooper.

The little Brooklyn racer drove the entire distance without a stop, taking the lead at the half-way mark and holding it to the end, except for half a lap when Earl Cooper passed him in a thrilling spurt. De Paolo regained the lead with a cool dash down from the rim of the track on the next turn. Less than 50 yards separated the racers for nearly 50 miles.

Only eight of the 16 starters finished. Tommy Milton was forced out in the first 50 miles with engine trouble, but later took Bob McDonough's car when it stopped for repairs and drove into fifth place money.

Harry Hartz finished fourth; Earl Devore, sixth; Norman Batten, seventh, and Jerry Wonderlich last.

WAY IN THE LEAD

De Paolo was virtually 1,500 points in the lead for this season's championship honors before Saturday's victory by virtue of his victories in the 500-mile Indianapolis sweepstakes and the 250-mile race at Altoona, Pa.

Leon Duray hung up a new record for 100 miles, covering that distance at an average of 129 miles an hour. A strained motor forced him from the race at the end of his 110th mile.

Wednesday Football League is Holding Important Meeting

A meeting of the Wednesday Football League will be held this evening at 8 o'clock in the Tillicums Club. All delegates and representatives are urged to attend as business of importance will be dealt with.

Jack Hargrave Sets New Amateur Record For Victoria Links

Jack Hargrave, playing faultless golf, set an amateur record for the rest of the club members to shoot at at the Victoria Golf Club. Yesterday Hargrave turned in a card of 71 over the new course. He was playing in a foursome with Phil Taylor, the Oak Bay pro; E. A. Burton and C. G. Coville.

His card read as follows:

Out .....543544433—35
In .....446243454—36

Queen's Are College Champions Once More

Toronto 'Varsity Clearly Outclassed in Final Intercollegiate Rugby Game in East; Presbyterians Will Now Play-off for Canadian Title; Ottawa in Good Position to Win "Big Four" Title; Argos Downed by Montreal

For the fourth consecutive season Queen's University captured the intercollegiate rugby championship on Saturday by defeating University of Toronto in the annual classic, 17 to 0. Queen's will meet the winners of the Ontario Rugby Union in the play-offs, the winners of this game meeting the inter-provincial champions in the Eastern finals.

Defeating Varsity, Queens stretched their string of consecutive victories to 24. Their touch line has yet to be crossed this season.

Toronto Argonauts were eliminated as contenders in the inter-provincial race, when Montreal A.A.A. trimmed theem in Montreal, six to three. The championship now rests between Ottawa Senators and Hamilton Tigers, who have two games to play. The first will be played in Hamilton next Saturday and the other in Ottawa November 14. If the Senators can take one game from the Tigers they will give the Federal capital a rugby championship for the first time in many years.

Balmy Beach practically cinched the O.R.F.U. title by defeating Camp Borden, 16 to 1, in an overtime game. Neither Camp Borden or Hamilton Rowing Club still have an outside chance of finishing in a tie with the paddlers for first place. These teams meet next Saturday.

The standing:

INTER-COLLEGIATE UNION

	W.	L.	F.	A.
Queen's	4	0	47	7
Varsity	0	2	5	25
McGill	0	2	2	22

INTER-PROVINCIAL UNION

Ottawa	3	1	38	19
Hamilton	2	2	32	32
Toronto	2	3	38	37
Montreal	2	3	22	42

O.R.F.U.

Balmy Beach	4	0	43	15
Camp Borden	2	2	18	23
Hamilton R.C.	2	2	33	43
Varsity	0	4	23	36

QUEEN'S SUPERIOR

Toronto, Nov. 2.—Queen's outclassed Varsity Saturday on a slippery field and won by 17-0. Two fumbles back of the line presented eleven points to Queen's, who maintained their reputation of getting the loose ball. Leadley and Batstone, in the first half, performed as of old, but Snyder and Trimble apparently were not able to get started. Varsity's wing line was a disappointment after the first few minutes. While Queen's backs were able to generally run back the ball with more or less success, the Varsity halves were almost every time downed in their tracks. Even in the third quarter, when Chantler and Voss replaced Leadley and Batstone, Varsity could not realize on their opportunities. Play was in Varsity territory for fully three-quarters of the afternoon, and even Snyder was unable to get within striking distance to kick for a point with one of his mighty punts.

Montreal, Nov. 2.—A combined forty-five yard run in the last quarter started by Jeff Russell and completed by Earl Whitall, gave the local Big Four team a touchdown and a six to three victory over Argonauts, of Toronto, in a scheduled fixture here Saturday.

Argos took the lead early in the game and at the end of the third session led by 3 to 0, by way of three rouges.

Montreal came back with a fight and counted a rouge which was followed by their spectacular try.

Jeff Russell was the main cog in the local machine, his defensive play and brilliant run featuring the play.

Argos played sound rugby, but the locals were tight in the pinches, at one time holding Argos, who were in possession on the local one-yard line. Joe Breen carried the brunt of the Argos' offensive play until he was taken off in the last quarter with a badly gashed leg. Breen was given splendid support by his teammates, especially the backfield, who worked a short, snappy passing game.

Edmonton, Nov. 2.—By defeating Calgary Tigers here on Saturday, 18 to 4, the University of Alberta won their first Albert rugby championship since 1914. By virtue of their victory in Calgary the previous week the students captured the round, 37 to 15.

Varsity's triumph in the home and home series was one of the biggest surprises in the history of Alberta rugby, as the highly touted Tigers were figured to again win the title fairly easily.

Ottawa, Nov. 2.—Ottawa's rally came too late to save them from defeat yesterday and McGill triumphed in the exhibition game by 7 to 6.

The inter-collegiate team went ahead when they grabbed a touchdown on Tubman's fumble and they led at the end of the third period, 7 to 1. In the dying moments of the game Ottawa swept up the field, Miller scoring a touch on Lynch's on-side kick. Lynch failed to convert the try and McGill were winners.

Cougars On Their Way To Winnipeg For Early Workout

L. Patrick and His Champs Left Yesterday; First Practice on Wednesday

Some of Victoria's hockey champions are now rolling on their way to Winnipeg, where they will hold their first workout on Wednesday afternoon. Lester Patrick, manager; Gordon Fraser, "Happy" Holmes, Harry Meeking and Jocko Anderson left yesterday on the afternoon boat and last evening were joined in Vancouver by Jack Walker.

Frank Foyston, another member of the club, did not accompany the club. He has decided to stay in the butcher business in Seattle. Russell Oatman, another of the Cougars, was to have left with the team, but postponed his departure a couple of days owing to the death of his mother.

Harold Hart boarded the train at Moose Jaw to-morrow and Clem Loughlin and Halderson will join the club in Winnipeg.

Lester announced yesterday that he had received no further word from Frederickson, who says he wants to quit hockey and stick to business.

Ottawa Will Vote in Favor of Pittsburg; N. Y. Signs Two Hamilton Stars

Ottawa, Nov. 2—Ottawa will withdraw their vote against Pittsburg when the National Hockey League convenes for its regular annual meeting at Montreal next Saturday. The Ottawa directors, it is stated, are now convinced that Pittsburg will have a strong enough team to compete on equal terms with other clubs in the major organization and for this reason will waive all objections to its entry. This means that Pittsburg will have a unanimous vote of acceptance.

Ottawa, Nov. 2—Two more members of the former Hamilton Tigers hockey team signed up on Saturday to play for New York in the National Hockey League. Charlie Langlois and Alex. McKinnon both arrived from Sudbury Saturday and conferred with Manager Tommy Gorman, who subsequently admitted that both Langlois and McKinnon had signed contracts that were highly satisfactory to the club and to the players. It is understood that they signed up for three years, their contracts covering all exhibition and league games. Both McKinnon and Langlois have applied to President Calder for reinstatement and will report for practice to Niagara Falls on Monday.

Toronto, Nov. 2—The Toronto Hockey Club Limited issued a writ in the Supreme Court on Saturday claiming damages for breach of trust, conspiracy to keep plaintiff out of professional hockey, and asking for the return of the National Hockey League franchise acquired by Arena Gardens Limited as trustee for the plaintiff in 1918-19, and for the return of the team alleged to have been converted by the Arena Gardens to its own use and unlawfully transferred to St. Patrick's Hockey Club Syndicate, subsequently incorporated as a limited company.

The defendants mentioned in the writ are: Arena Gardens of Toronto; St. Patrick's Hockey Club Limited, Ottawa Hockey Association, Canadian Hockey Club, Inc., Montreal; Frank Calder, president of the National Hockey League, Montreal; Charles Querrie, Hubert Vearncombe and T. Gorman, Ottawa.

Carpet Bowling

The Burnside Carpet Bowling Club opens the season on Tuesday evening at 8 o'clock in its new quarters at the corner of Harriet and Burnside Roads.

While the equipment for this game is not equal to the demand the Burnside Club Carpet will be occupied each evening by a different organization.

Burnsiders will play every Tuesday, St. John's Men's Club every Wednesday and Saanich every Friday.

Other teams from Victoria and Esquimalt are negotiating for the other three evenings.

Visitors interested in the game will be made welcome, and gentlemen desiring to join any of these clubs are invited to do so at once as the membership for any one evening is limited.

Victoria Ladies Win Grass Hockey Game

The grass hockey match on Saturday at Oak Bay between the ladies of the Victoria Grass Hockey Club and St. George's School resulted in a victory for the former by four to two. The score at half time was three to one. The Victoria goals were scored by Miss Harman, Miss Forbes, Miss Mabel Harris and Miss Jerram, while Kathleen Dunn and Ella Cook scored for St. George's.

Sure sign of Winter: Advance showing of Spring millinery.

Wall Street TO-DAY

Last Minute News on Stocks and Financial Affairs

New York, Nov. 2 (By R. P. Clark & Company).—The outside demand covered a wider diversification, and some of the groups that have been recently neglected gathered momentum from this influence. In this respect oils were prominently featured, the rails were actively traded in at advancing prices, and the copper shares moved forward but encountered some profit taking. The motors received their chief impetus from the action of the Studebaker directors in increasing its common dividend, and though heavy offerings appeared to check their forward movement for a time the afternoon session witnessed sharp rallies in some groups. Activity in the high-priced industrials may have been stimulated, but the influence of the automobile issues, as extra disbursement talk was again renewed following the advance in the industrial shares that are supposed to have large surpluses on hand.

There was a firmness to money, with no apparent market influence, though general business conditions were characterized as excellent by a prominent review, and the copper metal market is showing indications of price hardening.

The appearance of the October sales for the mail order houses stimulated a renewed buying power in the shares representing these concerns, the figures being very favorably interpreted.

Arrival of the Italian mission is again focussing attention to the foreign political situation, though in the present markets extra distribution forecasts and earnings figures seem to be the outstanding influences.

The averages in the industrial section again entered new high territory, during which distribution seemed very heavy. On the other hand, the outside buying interest is shifting to the oil, copper and rails shares, and it appears to be still powerful enough to propel the issues in an upward direction.

New York, Nov. 2 (By B.C. Bond Corporation's direct Wall Street wire)—The evening stock market edition of The Wall Street Journal says:

Nothing in Wall Street's recollection has ever surpassed the vigor of the buying power displayed during the day and prices swept ahead with an aggressiveness which threw the bear interests into disorganized retreat.

Perhaps the most impressive feature of the session's developments was the character of the stocks which furnished leadership. U.S. Steel, American Can, Mack Truck, General Electric, U.S. Rubber and other issues of similar standing headed the forward movement among the industrials, while rails were stimulated by extraordinary demonstrations of strength in the Atlantic Coast Line and L. and N.

News of the increase in the Studebaker reg. div. to a $5 basis against $4, and the declaration of a $1 extra payment, had time to spread the country over, and buying of motors was reflected in Studebaker's progressiveness.

Bangor and Aroostock was another strong spot in the carriers, advancing 1¼ to 54½. Earnings this year will run between $6 and $7 a share. Hudson Motors sensational performance overshadowed other departments. After another spectacular uprush which carried the stock to 139½, up 22½ points from the previous close, the stock sold off sharply, receding about 10 points from its high. Marland Oil led a late demonstration among the oils moving into new high ground for the year at 56¾, up 2⅝. Time money market dull. Stock exchange houses are not asking for much. Three to 6 months is 4⅞ per cent and 5 per cent. Shorter dates are nominally quoted. Commercial paper market quiet. Limited offerings are readily taken, especially by out-of-town banks. Prime names 4¼ per cent, other good names 4½ per cent, a fraction less than that of Saturday, bulk of business moving at 4½.

CHICAGO GRAIN

Chicago, Nov. 2 (By R. P. Clark & Co.)—Wheat—Pressure was absent during the greater part of the session and prices advanced briskly as a result of firmness in Liverpool, frost reports from the Argentine and marked stability in the November delivery at Winnipeg. An excellent class of buying prevailed, with the December showing relative strength and going to a premium at one time of 4⅞ cents over the May. Some of the absorption was attributed to the East.

The Canadian trade was aroused by the forecast of a return to unfavorable weather conditions, which would serve to delay threshing again as well as retard the movement of grain from the interior. The decrease of 2,114,000 bushels in the domestic visible now being less than one-half the amount of last year. While no damage was confirmed in the southern hemisphere from the cold weather, the news was sufficient to place shorts on the defensive.

Local experts in their monthly reports indicated that seeding of Winter wheat has been considerably delayed as a result of wintery weather the last few weeks. December wheat is reflecting a tight supply run here and on recessions regard the buying side with favor.

Corn—Corn scored fair gains after registering lower levels early. Private crop reports were not as bearish as expected and indications that husking of corn is behind schedule attracted improved commission house buying. On the advance profit-taking came out. The demand for cash corn was fair with the basis about steady. Some reports had farmers selling a little more freely but receipts do not pick up much. Visible supply decreased 531,000 bushels. Corn is cheap compared with this time last year and on weak spots advise the buying side.

Oats—Oats averaged higher in a light trade. Commission house buying was better and pressure light. Commercial demand for oats has been steady and had led to fair inroads into visible supplies the last month. Movement from the country is moderating.

Rye—Rye moved forward with wheat but did not reflect the buoyancy of the latter. Export demand fails to show any enlargement and this is delaying speculative enthusiasm despite sharp discount of rye under wheat.

Chicago, Nov. 2 (By B.C. Bond Corporation's Direct Pit Wire)—Wheat—Active and higher. Short covering appeared early due to the strong cables from Liverpool and when Winnipeg developed independent strength, houses with Eastern connections became the best buyers, putting December to around 3c above Saturday's finish.

Reports of frost in the Argentine and private crop reports indicating delay in Winter wheat seeding were contributing factors.

Visible shows a decrease of 2,114,000 bushels. Believe sales of May, if made on the sharp upturns, will show a profit.

Corn averaged higher with wheat. Shorts were the best buyers.

	Open	High	Low	Close
Wheat—				
Dec.	147-6	150	147	149-2
May	143-4	146-1	143	144-5
July	127	128-1	126-6	128
Corn—				
Dec.	73-2	74-4	72-7	74-3
May	77-6	78-4	77-2	78-3
July	78-6	79-3	78-1	79-2
Oats—				
Dec.	38-2	38-5	38-1	38-3
May	42-7	43-3	42-6	43-1
July	43-4	43-7	43-4	43-7
Rye—				
May	85-2	87	85-2	86
Dec.	80-2	81	80	80-2

NEW YORK STOCKS

NEW YORK STOCK EXCHANGE, NOVEMBER 2, 1925

(Supplied by two local stockbrokers over direct New York wire)

	High	Low	Last
Rails—			
Atch., Top. & Santa Fe	122-7	122	122
Atlantic Coast Line	222	215	222
Baltimore, Ohio	85-5	85-2	85-2
Canadian Pacific	149	149	149
Chesapeake & Ohio	109	108-1	108-1
Chic., Mil. & St. P.	9	9	9
Do., pref.	20-6	18-6	20-3
Chicago Northwest	71-2	70-7	71
Chic., R.I. & Pac.	46-4	46-4	46-4
Delaware & Hudson	140-6	140-4	140-4
Del., Lack. & Western	141	141	141
Erie	36-3	36	36
Great Northern, pref.	75-3	74-6	75-2
Kansas City Southern	40-5	40-4	40-5
Lehigh Valley	79-6	79-6	79-6
Louisville & Nashville	137	130-4	137
Miss., Kas. & Texas	40-2	40	40
Missouri Pacific	35-2	35	35
Do., pref.	82-1	82	82
New York Central	126-4	125-4	125-6
N.Y., N.H. & Hartford	39	38-4	38-4
Norfolk & Western	141	140-2	140-4
Northern Pacific	72-4	71-1	71-1
Pennsylvania	50-7	50	50
Pittsburg & W. Va.	94-7	94-1	94-1
Reading	85-2	85	85
St. Louis & San Fran.	96-5	96-2	96-4
St. Louis & S.W.	54-7	54-7	54-7
Southern Pacific	98-7	98-3	98-5
Southern Railway	114-6	114-2	114-6
Union Pacific	142-4	142	142-4
Wabash	39-6	39	39
Wabash & "A"	70	69-4	69-4
Seaboard Air Line	52-5	52	52
Motors—			
Chrysler	253	242	250
Chandler Motor Co.	48	45	47-5
Continental Motors	13-4	13-1	13-2
General Motors	139-4	138-5	139
Hupp. Motors	28	25-2	27-7
Hudson Motor Co.	138-4	117-6	130
Mack Truck	241-6	233-6	239-4
Jordan	65	60-4	61-5
Moon Motors	41-7	39-4	41-7
Packard Motor Co.	46-7	46-1	46-4
Pierce Arrow Motor Co.	47-3	45-4	46-2
Do., pref.	99	96	99
Studebaker	68-4	67	67-3
White Motor Co.	102	95	98
Willys-Overland	34-3	33-2	34
Do., pref.	113	113	113
Dodge, com.	46-7	46-1	46-1
Do., pref.	89-2	88-5	88-5
Accessories—			
Ajax Rubber	12-1	12-1	12-1
American Bosch Mag.	35-7	35-2	35-6
Electric Stg. Battery	71-6	70-1	71-6
Fisherbody	120-4	119-4	120-4
Fisk Tire Company	26-4	26	26-3
Goodrich Rubber	72-4	70-5	71-2
Goodyear Tire	113-7	113-2	113-2
Kelly Springfield Tire	18-7	17-7	18-6
Lee Tire & R. Co.	17-3	16-5	17-3
Stewart Warner Co.	82-5	81-6	82-3
Timken Roller Bearing	58-7	57-4	58
U.S. Rubber	81-6	78-4	81
Hayes Wheel	49-4	48	48
Sugars—			
American Sugar Ref.	70-5	66-4	70
Tobaccos—			
R. J. Reynolds Tob. Co.	93-6	93-5	93-5
Tob. Products	94	93-1	93-4
Lorillard	38	37-4	36
General Cigar	107-2	104-2	107-2
Coppers—			
Howe Sound	30-6	30-6	30-6
Anaconda	49-4	48-5	49-2
American Smelters	118-6	117-4	118-6
Cerro de Pasco Copper	62	61-2	61-4
Chile Copper Co.	35-3	35-2	35-3
Dome Mines	15-4	15-4	15-4
Great Northern Ore	32	30-7	31-4
Inspiration Copper Co.	27-7	27-7	27-7
International Nickel	39-3	38-7	39-1
Miami Copper Co.	9-7	9-3	9-3
Nevada Cons. Copper	15	15	15
Ray Cons. Copper	14-7	14-5	14-6
Kennecott	57-4	57-1	57-3
Magma	44-2	44	44
U.S. Smelters	48-4	47-5	47-5
Equipments—			
American Locomotive	126-2	122-2	124-4
Baldwin Locomotive	126-4	124-7	125-7
Lima Locomotive	67-4	66-2	66-2
N.Y. Air Brake	38-2	34-2	38-2
Pressed Steel Car	56	56	56
Pullman Co.	163-4	162	163
Railway Steel Springs	175-4	173-6	175-4
West. Air Brake	127	126-4	126-4

	High	Low	Last
Steels—			
American Steel Fdy.	43-4	43-2	43-2
Bethlehem Steel	48-2	47-4	47-6
Crucible Steel	78	77	77-4
Gulf States Steel	92-2	90	90-4
Replogle Steel	16-6	16	16-6
Republic I. & S.	55-7	54-6	55-4
Sloss-Sheffield Steel	116-7	114-2	115
United Alloy Steel	30-1	29-4	30
United States Steel	129	128-1	129
Oils—			
Associated Oil	37-1	36-7	37-1
California Pete.	29-3	28-6	29-3
Cosden Oil	35-4	34-2	35
Houston Oil	71-7	70-6	71-7
Marland Oil	56-6	54-6	56-4
Pacific Oil	57	55	56-5
Pan Western	44	42-2	43-5
Do., "B"	74	73	74-4
Phillips Pete.	44-4	42-2	44-3
Producers & Refiners	17-4	16-6	17-4
Pure Oil	27-6	27-3	27-4
Royal Dutch	51-2	51-1	51-1
Shell Union Oil	24-4	24-1	24-6
Sinclair Oil	20	19-3	20
Standard Oil—Calif.	55-6	54-7	55-5
Standard Oil—N.J.	41-4	40-6	41-4
Texas Company	51-6	51	51-4
Texas Pacific C. & O.	14-2	13-7	14
Ind. Oil & Gas	32-5	31-3	32-2
Amn. & Foreign Power	45-6	45	45
Loose-Wiles Biscuit	39-6	39-4	39-6
Pathe Exchange	88	86-6	87
Nat. Cloak & Suit	77-6	77	77-6
Radio	55-4	54	54-3
Industrials and Miscellaneous—			
Allied Chemical	105-4	104-4	105-4
Allis Chalmers Mfg.	89-4	89-4	89-4
American Agt. Chem.	27-1	27	27
Amn. Agric. Corp.	42-6	42-6	..
American Can	262	252	259-4
American Car Fdy.	112-4	111-6	111-6
American Ice	121-4	121-4	121-4
American Linseed	50	49-4	50
American Radiator	21-4	21-6	21-6
American Tgh. & Tele.	141-4	143	141-3
American Woolens	50-4	48-4	49-1
Associated Dry Goods	61-3	60-4	60-6
Atlantic Gulf, W.I.	67	66-4	66-4
Austin Nicholls	31-4	31	31-4
Beech Nut Packing	72-3	72-2	72-3
Brooklyn Edison	152	146-4	150
Burns Bros. "A"	121	120-4	121
Calif. Packing	131-7	131	131
Chic. Pneumatic Tool	120-6	118	120-6
Central Leather	21-2	20-6	21-2
Cluett Peabody Co.	69-4	69-4	69-4
Coca Cola	170-2	167	167
Colo. Fuel & Iron	41-4	40-5	41-1
Comptg. & Tablg.	176	174	174
Cons. Cigar	40-4	40-4	40-4
Consolidated Gas	94-6	93-5	94-2
Continental Can	84-7	84	84-7
Corn Products	37-1	36-7	37
Davidson Chem.	41-5	41-7	41
Dupont Powder	224	221	222-2
Eastman Kodak	110-2	110	110
Endicott Johnson	71-5	71-2	71-4
Famous Players-Lasky	108-4	108	108
Freeport Texas	20-4	20-2	20-2
General Asphalt	59-1	58	59-1
General Electric	321-4	315	316-7
Industrial Alcohol	94-2	92-6	94-2
Intl. C'mbst'l Engine	49-3	48	49
Intl. Harvester	132	130-4	130-4
Intl. Merc. Mar., pref.	38	36-4	37-6
Intl. Paper	60-4	59-1	59-1
Loews Incorporated	39-6	39-4	39-6
May Dept. Stores	129-3	127-2	129-3
Montana Power	86-4	85-1	85-2
Montgomery Ward	214-6	213-2	213-2
National Biscuit	73-4	72-5	72-5
National Lead	169-4	167	167-6
North American Co.	74-2	72-5	73-1
Pac. Gas & Elec. Co.	131-4	130-1	131-4
People's Gas	119-6	119-2	119-6
Philadelphia Co.	59-7	59-5	59-7
Public Service N.J.	82-3	81	81-4
Savage Arms	70	70	70
Sears Roebuck	229-6	224	229-6
Texas Gulf Sulphur	116-2	115-4	115-6
U.S. Cast Iron Pipe	222-4	214	220
Westinghouse Elec.	74-7	74	74-7
Western Union	141-1	140	141-1
Woolworth Co.	214-6	213	213
Cudahy Packing	100-6	100-6	100-66
Elec. Power & Light	32-7	31-7	32
Gimbel Bros.	68-6	68-7	68-5
Nat. Dairy Products	79-7	78-4	79-4
Union Bag & Paper	84-6	81	81
Universal Pipe	37-2	35-2	35-2

To-days Mining Markets

	Bid	Asked
Mining—		
B.C. Silver	..	1.50
Boundary Red Mountain	.10	..
Bowena Copper	..	.10
Cork Province	.05	..
Douglas Channel	..	.02
Dunwell Mines	1.40	1.48
Dunwell Partly Paid	.70	.74
Glacier Creek	..	.10
Gladstone	..	.26
Gleaner	..	.70
Granby	..	48.00
Hazelton Gold Cobalt	..	.02¼
Howe Sound	22.00	..
Independence	..	.15
Indian Mines	.03	.05
International Coal	..	.11
L. & L. Glacier	..	.16
Lakeview	..	.25
Marmot Metals	..	.12
McGillivray Coal	..	.72
Phoenix	..	.20
Porter Idaho	..	.15
Premier Mines	2.20	2.45
Rufus	..	.14
Selkirks	..	.05
Sheep Creek Consolidated	..	.00½
Silver Crest Mines	..	.09
Silversmith	.30	.32
Standard Silver Lead	.24	..
Sunloch Mines	..	.30
Surf Inlet Gold	..	.08
Terminus	..	.35
Victoria	.12	.40
Oils—		
British Petroleum	..	.20
Spartan Oil	..	.00¼
Sweetgrass	..	.00⅝
Trojan Oil	..	.03¼
B.C. Montana	.00¾	.00 3-16
Miscellaneous—		
Amal. Appliance	..	.50
Canada National Fire	..	80.00
Great West Perm. Loan	..	20.00
Gregory Tire & Rubber	..	3.00
Sales		
1,000 Lakeview		.10

NEW YORK COTTON

(By R. P. Clark & Co. Limited)

	Open	High	Low	Last
Jan.	18.30	18.85	18.29	18.76
March	18.65	19.10	18.58	19.02
May	18.73	19.24	18.72	19.15
July	18.35	18.85	18.32	18.72
Dec.	19.00	19.49	18.96	19.37

NEW YORK SUGAR

(By R. P. Clark & Co. Limited)

	Open	High	Low	Last
Jan.	2.23	2.27	2.23	2.26
March	2.34	2.38	2.33	2.38
May	2.44	2.50	2.44	2.49
July	2.55	2.60	2.55	2.59
Sept.	2.65	2.70	2.65	2.70
Dec.	2.14	2.17	2.14	2.17

SILVER

New York, Nov. 2.—Bar silver, 69¾; Mexican dollars, 53⅝.

VICTORY BONDS

VICTORIA PRICES

	Buy Per $100	Sell Per $100
Victory Loan, 5½%—Tax Free		
1927 1st June and December	101.30	102.80
1933 1st May and November	105.15	106.15
1937 1st June and December	108.20	109.20
War Loan, 5%—Tax Free		
1925 1st June and December	99.50	100.50
1931 1st April and October	101.85	102.85
1937 1st March and Sept.	103.85	104.85
(Payable New York)		
Victory Loan, 5½%		
1927 1st May and November	100.85	101.85
1932 1st May and November	102.65	103.65
1934 1st May and November	103.20	104.20
Dominion Loan		
1929 15th April and October	99.95	100.95
1943 15th April and October	101.20	102.20
1944 15th April and October	95.90	96.90
1954 (1st Feb. and Aug. (C.N.R.) 5 per cent.		102.50

Add accrued interest to date: 1927, 1932, 154 days, $2.321 per $100; 1927, 1932, 1923, 1934, 1 day, $.015 per $100; 1928, 1943, 18 days, $.247 per $100; 1944, 18 days, $.222 per $100.

Montreal Stocks

(By R. P. Clark & Co. Limited)

	Last
Abitibi	69-4
Asbestos	95-6
Atlantic Sugar	24-1
Bell Telephone	139
Brompton Paper	22
Brazilian Traction	77-6
Can. Cement, com.	106-4
Do., pref.	114
Can. Car Fdy., com.	40-4
Do., pref.	80-4
Can. S.S., com.	11-4
Do., pref.	54
Can. Cottons	120
Can. Converters	91
Cons. M. & S.	164-4
Detroit United	2-4
Dom. Bridge	92
Dom. Canners	131
Dom. Glass	104
Dom. Textile	91-3
Howard Smith	40
L. of Woods Mlg.	172
Laurentide Co.	79
Mackay Co.	135
Montreal Power	213
National Breweries	49
Ontario Steel	75
Ogilvie Mlg. Co.	165
Bank of Nova Scotia	282
Ottawa Power	98-1
Penmans Limited	186
Royal Bank	250
Bank of Montreal	262
Shawinigan	162-4
Spanish River Pulp	98
Do., pref.	113-4
Steel of Can.	82-2
Do., pref.	115
Twin City Elec.	88
Wayagamac Pulp	57-4

METAL MARKETS

London, Nov. 2.—Standard copper, spot, £62 10s.; futures, £63 10s.

Electrolytic, spot, £68 10s.; futures, £69.

Tin, spot, £283 12s. 6d.; futures, £282 12s. 6d.

Lead, spot, £38 5s.; futures, £37.

Zinc, spot, £36 5s.; futures, £37.

New York, Nov. 2.—Copper firm; electrolytic, spot and futures, 14⅝ to 14⅞.

Tin easy; spot and nearby, 63.00; futures, 63.25.

Iron steady; No. 1 Northern, 22.00 to 22.50; No. 2 Northern, 20.50 to 21.00; No. 2 Southern, 20.00 to 21.00.

Lead firm; spot, 9.75.

Zinc firm; East, St. Louis spot, 8.80 to 8.85; futures, 8.70 to 8.80.

Antimony, spot, 20.00 to 20.50.

Money Market To-day

New York, Nov. 2.—Call money firm; high 5; low 5; ruling rate 5; closing bid 5; offered at 4¾; last loan 5; call loans against acceptances 4½.

Time loans steady; mixed collateral 60-90 days 4¾; 4-6 months 4¾ @ 5.

Prime mercantile paper 4¼.

London, Nov. 2.—Bar silver, 32⅝d. per ounce. Money, 3⅞ per cent. Discount rates: Short bills, 3 13-16 to 3⅞ per cent.; three months' bills, 3⅞ per cent.

WINNIPEG GRAIN

Winnipeg, Nov. 2—Higher cables, predictions of unfavorable weather in the Western provinces and reports of frost damage to Argentine crops, were all factors in a rapid advance on the local wheat market to-day. After gaining 2¾ to 4⅝ the market closed 3½ higher in November at 133⅞; 2⅝ up in December at 127⅞ and 2½ higher in May at 130⅞. November was the active feature of the day and recorded the top gain of 4⅝. Offerings were light, and with buying difficult, prices mounted rapidly from Saturday's close.

Snow and unsettled weather was predicted for the prairie provinces. Trading in coarse grains was light, but prices reached higher levels in sympathy with wheat. November flax was a feature closing at an advance of 4¼ at 235 a bushel. Cash wheat was active and the premiums narrowed to-day. Number 1 Northern traded at 1¾ over November and No. 2 at 1¼ to 2¼ under.

Winnipeg, Nov. 2 (By R. P. Clark & Co.)—Wheat—Everything in the market to-day was of a bullish character. Stronger cables than expected, strength in American markets, another break in the Canadian weather forecast combined with an extremely light cash situation together with light offerings in both cash and futures were from 3½ cents to 2½ cents above the close on Saturday. There was also a big break in lake freight rates which made shippers keen to secure supplies, resulting in an improvement in spreads. Canadian and American millers together with shippers and exporters were all anxious to secure all available car lots and round lots of top grades. The stronger cables caused last week's short sellers to cover up at the opening but there was a good class of buying going on all day and the market gained strength as the session progressed.

Buying was difficult and prices were easily forced upward. The November position appears to be just as tight as the October was. There was good buying of May, which looked like investment business. Exporters were not active and seaboard advices stated that export sales of Manitobas were about 250,000 bushels, with some durums. There was nothing bullish about the overseas news.

Argentine weather has continued fine and favorable although there were reports of frost damage which London later denied. Conditions in Australia and India are favorable, with further rains received. The farmers in the West delivered 2,843,297 bushels of wheat on Saturday and threshing is proceeding rapidly, but if further rains and snows are received as forecasted for Tuesday threshing and receipts will receive another shock.

The Canadian visible increased 2,217,000 bushels, the figures now being 39,574,000 bushels.

Coarse Grains—These markets were dull to-day with a light trade in evidence. Prices were all higher and were following the trend of wheat.

Flax—Trade light but undertone strong and prices closed from 3½ cents to 2 cents higher with November leading.

Winnipeg, Nov. 2 (By B. C. Bond Corporation's Direct Pit Wire)—Wheat was stronger throughout the session with bulk of the trade bullish. Argentine reported frost over a large territory and Broomhall advises that recent rains in Australia had been of little benefit.

The forecast for Canadian West is again bad with snow and colder weather predicted. All this together with limited export buying caused sharp advance in prices with bulk of buying in way of short covering.

Cash market was firm with premiums higher and offerings light. Fort William stocks showed slight decrease for the week.

Trading position seems advisable, but conditions would appear to warrant purchases on any declines.

	Open	High	Low	Last
Wheat—				
Nov.	130¾	135	130¾	133⅞
Dec.	125⅛	128¼	125⅜	127⅞
May	128⅝	131⅛	128⅝	130⅞
Oats—				
Nov.	46	46⅞	45⅝	46⅜
Dec.	42⅞	43⅜	42½	43⅜
May	45⅞	46⅞	45⅞	46⅝
Barley—				
Nov.	62¼	63½	62¾	63⅝
Dec.	60⅜	61⅜	60⅜	61⅜
May	63⅞	64⅜	63⅝	64⅜
Flax—				
Nov.	231¼	235	231	235
Dec.	224½	227	224½	226⅞
May	230½	232⅞	230¼	232⅞
Rye—				
Nov.	74⅞	76	74⅝	75½
Dec.	..	..	..	76½
May	80⅜	82½	80⅜	81⅞

Cash Prices

Wheat—1 Nor., 135⅜; 2 Nor., 132¼; 3 Nor., 127⅞; No. 4, 122⅞; No. 5, 112⅞; No. 6, 8⅝; feed, 78⅞; track, 133⅞.

Oats—2 C.W., 51⅜; 3 C.W., 44⅞; extra 1 feed, 44⅞; 1 feed, 42⅝; rejected, 35⅝; track, 48⅞.

Barley—2 C.W., 63⅞; 4 C.W., 59⅛; rejected, 56⅞; feed, 53⅞; track, 63⅞.

Flax—1 N.W.C., 236; 2 C.W., 231; 3 C.W., 220; rejected, 210; track, 235.

Rye—2 C.W., 75½.

NEW YORK CURB

(By R. P. Clark & Co. Limited)

	Bid	Asked
Industrials—		
Acme Coal	5	15
Centrifugal	28⅜	29
Checker Cab	8	10
Durant Del	17⅝	18
Mesabi	1⅝	2
Stutz	17⅝	18
Reo	27	27¼
Tob. Prod. Ex.	5⅝	6¼
Tob. Prod. Ex.	14⅛	14½
Un. Retail Candy	9	9⅛
Cities Serv., com.	39	39⅛
Cities Serv., pref.	83½	83⅝
Cities Serv. Bkrs.	19⅛	19⅛
Am. Gas El.	78	80
Lehigh Pow. Secs.	169	173
Natl. Pow. Lite	411	417
Oils—		
Carib	6	6¼
Glenrock	5	10
Int. Pete.	27¼	27½
Marl. Mex.	2⅝	4
Mexico Oil	12	15
Cont'l Oil	23⅞	24
Noble Oil	6	7
Pennock Oil	25¼	25⅜
Ryan Cons.	5	5⅜
Sapulpa	1	2
Salt Cr. Prod.	28⅞	29
Salt Cr. Cons.	8	8½
Wilcox	23⅛	23⅝
CLY	10⅝	11
MU	23⅛	23⅝
KPC	3½	3⅝
Mines—		
Ariz. Globe	17	19
Butte & W.	14	15
Cal. Jerome	14	18
Cons. Copper	2	2¼
Cresson	2⅝	2¾
Delores	58	60
Eureka	10	11
Hecla	17½	17¾
Hollinger	17	17½

Too Much Business, N.Y. Exchange is Forced to Close

New York, Nov. 2.—So great has been the rush of business that it has swamped the facilities of the New York Stock Exchange and its broker members, with the result that it has been decided to close the stock exchange all day tomorrow, Tuesday, so as to give the brokers a chance to catch up with their orders.

The stock boom has broken all records and business has developed to a peak that was never contemplated when the present facilities for operation were installed.

The sensational stock boom, brokers explained, is the forerunner of a great business boom over the North American continent during the coming Winter and Spring.

This is the first time in history that the exchange has been forced to close because of too much business.

J. V. Devel.	65	75
Kerr Lake	1¼	1¾
Mason Valley	2	2⅛
Nipissing	4⅝	4⅞
Ohio Copper	57	88
Teck Hughes	2⅛	2 3-16
Un. Eastern	45	50
Un. Verde	26	27
Wayne Coal	15	40

TO-DAY'S EXCHANGE

New York, Nov. 2.—Foreign exchanges irregular. Quotations in cents.

Great Britain — Demand 484¾; cables 484⅝; 60-day bills on banks 480¾.

France — Demand 4.16; cables 4.16½.

Italy—Demand 3.97½; cables 3.98.
Belgium—Demand 4.52½.
Germany—Demand 23.80.
Holland—Demand 40.20.
Norway—Demand 20.41.
Sweden—Demand 26.75.
Denmark—Demand 25.00.
Switzerland—Demand 19.27½.
Spain—Demand 14.32.
Greece—Demand 1.37.
Poland—Demand .1675.
Czechoslovakia—Demand 2.96.
Jugoslavia—Demand 1.77½.
Austria—Demand .14⅛.
Rumania—Demand .47¾.
Argentina—Demand 4[illegible].25.
Brazil—Holiday.
Tokio—Demand 41⅝.
Shanghai—Demand 78½.
Montreal—Demand 100⅛.

Real Estate and Insurance
Mining Stock Bought and Sold
C. S. MARCHANT
Phone 3674 129 Pemberton Bldg.

MAYNARD & SONS
AUCTIONEERS

Important Sale of Almost New Furniture and Effects

At our Salesroom, 727-733 Pandora Avenue, on

Wednesday, 1.30 p.m.

Included in this Sale will be: Two beautiful 3-piece Chesterfield Suites. These are two very superior Suites, with Loose Cushions and Wing Arm Chairs. VERY PRETTY CREAM ENAMEL BEDROOM SUITE. This is a very neat and expensive suite of Dresser, Dressing Table, Chiffonette, Bedstead and Bench. An EARLY ENGLISH OAK DINING SUITE of Extension Table, Chairs and Buffet; this is of the latest design and very select. Also included will be a fumed Oak Dining Suite, Fumed Oak Bedroom Suite, extra good Bedsteads complete, in Brass, White Enamel, and others. Also Oak, Mahogany, White Enamel and other Dressers TOTAL ADDING CASH REGISTER several good Ranges, usual Kitchen Ware, Tables and Chairs. A complete list will appear later, or can be seen in our rooms from Monday on. The above-mentioned pieces are well worth your attention if at all interested.

MAYNARD & SONS
Auctioneers Phone 837

New York, Nov. 2.—The actual condition of clearing house banks and trust companies for the past week shows excess reserve of $32,267,200. This is an increase of $37,103,400 compared with last week, when a deficit in reserve of $4,836,200 was reported.

V-2571.

IMPORTANT AUCTION
At "Frogmore"
420 St. Charles Street, on
Wednesday, Nov. 4
At 10.30 a.m. and 1.30 p.m.,
The Whole Valuable
Furniture and Appointments

Of above residence, belonging to Mrs. M. E. Poole.

McCLOY & CO.

Auctioneers, will Sell by Auction as above, including Choice Sheraton Mahogany Half Moon Card Table; 2 fine Sheraton Mahogany Occasional Chairs (from Sir James Douglas's collection), Small Chesterfield in Genoa Velvet with Lounge Chair to match, Corner Chairs, High-back Chairs, Wall Mirror, Mahogany Standard Lamp, Mahogany Dumb Waiter, Window Seat and Cushion with drapes (en suite), English Axminster Carpet, lovely toned Nordheimer Piano, choice Georgian Antique Hand-carved Walnut Cabinet with marble top and mirror back, magnificent English Fumed Oak Dining-room Set in semi-Jacobean style, comprising very fine Buffet, massive Extension Table, choice set heavy Diners in finest roan leather and elegant China Cabinet with hand-made Astragal Doors (cost $600), Assistant Sideboard, English Tea China, fine Glassware, Silk Shades, pretty Drapes, heavy Fumed Oak Library Table, Den Rockers and Easy Chairs in leather, Cane and Sea Grass Chairs, Electric Table Lamps, Mantel Clock, Pair "Stork" Candlesticks, Brass Fender and Fire Brasses, extra good Carpets and Rugs, pretty Walnut Plant Stand, Engraving "Saved," after Landseer; Brass Curate, choice Oval Oak Hall Table, fine Mohair Rugs, Oak Hall Chair, Jardiniere Stands, elegant English-made "Hepplewhite" style Mahogany Bedroom Set, comprising large Bureau, Dressing Table, Chiffonier, Chair and Rocker, fine Simmons Bed, complete with Silk Floss Mattress, Invalid's Bed Table, All-Brass and Enamel Beds, Princess Dressers, Writing Table, Chairs, Ornaments, Towel Rails, pretty Rugs and Drapes, Cane Upholstered Chairs, Couch in green denim, Square Oak Table, few Books, splendid Arcadian Steel Range, Dropleaf Table and Chairs, good Singer Drophead Sewing Machine, heavy green pile Stair Carpet, Carpet Sweeper, Brushes Cooking Utensils, Tools, Barrow, Mower, few pieces Linen, Conservatory Plants, and Miscellaneous items, 4-hole Stove, Garden and Porch Seats, etc.

On view Tuesday, 2 to 5 p.m., and 7 to 9 p.m.

Everything is spotlessly clean and of best quality. Buyers are requested to see that no damage is done to the highly polished floors and woodwork when moving purchases.

Further particulars from

The Auctioneers
McCLOY & CO.
Phone 1431 760 Pandora Avenue

V. 2572.

Usual Weekly Sale of
Household Furniture
And Miscellaneous Effects

In our Auction Halls, Corner Pandora and Blanshard Sts.

Thursday at 1.30 p.m.

Goods received or sent for up to 10 a.m. Thursday.

McCLOY & CO.

V. 2573.

Saturday Livestock Sale
Victoria Public Market
At 11 a.m. as usual.
Cows and Poultry
McCloy & Co. Market Auctioneers

PRIVATE SALE OF FINE HOUSEHOLD FURNITURE

at 2316 Trent Street, opposite City Tennis Courts, on Fort Street,

Friday, Oct. 30 to Wednesday, Nov. 4, 10 a.m. to 5 p.m.

One Jacobean Oak Dining Suite, consisting of 6 Upholstered Chairs, beautiful Buffet and China Cabinet; also Extension Round Table; one Oak Davenport in genuine leather, two Chairs to match with foot rests, one Rug 9 x 12, one Rug 9 x 9, two Brass Beds, Waldorf Box Mattress and Overlays, Bedroom Suite in walnut Jacobean style, consisting of ladies' Vanity Dresser, gentlemen's Dresser and two Chairs, two beautiful Chandeliers and other articles.

This furniture is all in splendid condition. Can be seen

Evenings by Appointment.
Phone 7230L.

CANADIAN PROVINCIAL BONDS

Offer splendid security and marketability

WE OWN AND RECOMMEND—

Alberta	5 %	Due 1940	at 101.03,	Yield 4.90%
British Columbia	5 %	Due 1949	at 101.40,	Yield 4.90%
B.C. Guar. P.G.E.	4½%	Due 1942	at 95.00,	Yield 4.93%

Gillespie, Hart & Todd Ltd.
711 Fort Street Victoria, B.C. Phone 2140

Attractive Investment
Standard Gas and Electric

One of the largest public utility enterprises on the continent. Big earnings presage increased dividends. We recommend this stock for investments. Send for descriptive circular.

R. P. CLARK & CO. LTD.
Central Bldg., Victoria, B.C., and at Vancouver, B.C.
Members Chicago Board of Trade, B.C. Bond Dealers' Association, Victoria Stock Exchange
Phone 5600 Phone 5601
Direct Private Wire to All the Leading Eastern Exchanges

Bond Buying Is Profitable

Four years ago Pacific Great Eastern Railway 4½% bonds due 1944, guaranteed by the Province of British Columbia, sold for 66½; they are now selling for 93, an increase of 42½% in capital. In the meantime, these bonds have also paid a liberal income annually.

The pendulum is exactly half way between the high prices of the years before the war and the low prices of 1920.

British Columbia Bond Corporation Ltd.
H. E. Boorman, Managing Director
VANCOUVER VICTORIA Phone 348 NANAIMO

DEAL WITH R.G. CHRISTY & CO. LTD. VICTORIA B.C.

Bonds to Buy

British Columbia 4½% due 1942
Newfoundland 5½% due 1942
Australian 5% due 1954
Argentine 6% due 1959

These Bonds yield from 4.95% to 6.15%, and are conceded the two highest security ratings.

Details on Application

R. G. CHRISTY & CO. LTD.
INVESTMENT BANKERS
Phones 375 and 614 Times Bldg., 628 Fort St., Victoria, B.C.

SAFE INVESTMENT

The qualities most to be desired in an investment are that it should—

1. Be safe.
2. Be saleable.
3. Be unlikely to fall in value.
4. Be acceptable as security for a banker's loan.
5. Yield a good income.

SIR BRIEN COKAYNE, K.B.E.
Late Governor of the Bank of England.

Government Bonds, well chosen and recommended by a financial house of high repute, more nearly fulfil these qualities than any other type of security.

PEMBERTON & SON
ROBERT S. MABEE, Mgr. Bond Dept.
652 Fort Street Established 1887 Phone 244

Thirty millions in five years

This month we celebrate our Fifth Anniversary. The success which this Company has achieved proves the soundness of the ideas on which it has been built.

Thirty millions of insurance on our books; an extraordinary volume procured through recommendations of our policyholders in all parts of Canada; Branch Offices in 25 Canadian cities.

The Ontario Equitable Life has been fortunate in attracting to its staff experienced insurance men of high standing in their communities. These men are making a determined effort to secure more business in November than in any previous month.

If you are interested in insurance, or if any of your friends should be interested, you will receive the most trustworthy information and advice if you will send names to our office below.

P. W. ROULEAU
District Manager
329 Pemberton Bldg. VICTORIA, B.C.

The Ontario Equitable Life & Accident Insurance Company
S. C. TWEED, PRESIDENT
WATERLOO - - ONTARIO

Merritt Mines Limited
(N.P.L.)
Started to ship high grade ores to Smelter
Shares Now 15¢
Increase in Price Shortly to 25¢
THOMAS KING & CO.
LIMITED
510 Hastings W., Vancouver
Sey. 2373-6785
Or Your Broker

NOTICE

Notice is hereby given that an application will be made to the Legislative Assembly of the Province of British Columbia, at its next session, by Ernest Temple, Provisional Liquidator of the Westholme Lumber Company Limited, for an Act empowering and directing the Corporation of the City of Victoria, and its Engineer, W. W. Bell, to hear and determine all questions arising out of a contract between the said Corporation or its Water Commissioner, and the Westholme Lumber Company Limited, in pursuance of the Reasons for Judgment of the Privy Council in the action between the above parties.

ERNEST TEMPLE,
Provisional Liquidator of the Westholme Lumber Company Limited.

Victory Bonds

Should now be exchanged to longer term securities.

Consult us for full particulars of a long-term, Government Bond, selling to yield over 5%

Royal Financial Corporation Ltd.
8 and 9 Winch Building, 640 Fort St. Phone 1340

CLASSIFIED ADS—"TELL IT WELL AND YOUR AD WILL SELL"—PHONE 1090

THE GUMPS—THE GREAT DETECTIVE

Victoria Daily Times

Advertising Phone No. 1090

RATES FOR CLASSIFIED ADVERTISING

Situations Vacant, Situations Wanted, To Rent, Articles for Sale, Lost or Found, etc., 1½c per word per insertion. Contract rates on application.

No advertisement for less than 15c. Minimum number of words, 10.

In computing the number of words in an advertisement, estimate groups of three or less figures as one word. Dollar marks and all abbreviations count as one word.

Advertisers who so desire may have replies addressed to a box at The Times Office and forwarded to their private address. A charge of 10c is made for this service.

Birth Notices, $1.00 per insertion. Marriage, Card of Thanks and In Memoriam, $1.50 per insertion. Death and Funeral Notices, $1.50 for one insertion, $2.50 for two insertions.

Births, Marriages, Deaths

DIED

MACDOWALL—On Oct. 31, 1925, at her home at "Cairncurran," Patricia Bay, Saanich, Mrs. Alice Maude Mary, beloved wife of Mr. D. H. Macdowall; born in Truro, N.S.

The remains are resting at Hayward's B.C. Funeral Chapel, where service has been arranged for Tuesday afternoon at 2 o'clock. Interment will be made at Ross Bay Cemetery. It is requested that no flowers be sent.

OATMAN—On October 31, at the family residence, 2620 Douglas Street, there passed away at an early hour, Frances L. Oatman, aged fifty-nine years, a native of Springfield, Ontario, and a resident of this city for the past six years. She leaves to mourn her loss her husband, Mr. Archie M. Oatman; her aged mother, Mrs. Smith; six sons, Eddie Oatman, manager of the Calgary hockey team; Ross, Byron, Russell, Munroe and Wilfred Oatman; one daughter, Mrs. J. Cupps; also five grandchildren.

The remains are resting at the Thomson Funeral Home, 1625 Quadra Street, from where the funeral will take place on Wednesday afternoon at 3 o'clock, after which the remains will be laid to rest at the Royal Oak Burial Park.

CARD OF THANKS

Mr. and Mrs. Joseph F. Hudlin of 1058 Yates Street wish to express their heartfelt thanks to the many friends who spoke kind words of condolence, and for the many beautiful flowers sent during their recent sad bereavement.

FUNERAL DIRECTORS

SANDS FUNERAL CO
1612 Quadra Street
We are at your service day or night. Experienced lady in attendance. Charges reasonable.
No charge for use of private family rooms or chapel
Office Phone 3306 Residence 6035

B.C. FUNERAL CO. LTD.
(Hayward's). Est. 1867
734 Broughton Street
Calls Attended to at All Hours
Moderate Charges. Lady Attendant.
Embalming for Shipment a Specialty.
Phones 2235, 2236, 2237, 1773R.

McCALL BROS.
(Formerly of Calgary, Alta.)
"The Floral Funeral Home of the West"
We are winning the confidence of the people of Victoria and vicinity through our methods of conducting our business.
Office and Chapel, Cor. Vancouver and Johnson Sts. Phone 383.

The Thomson Funeral Home
1625 Quadra St., Next to First Presbyterian Church
Experience, just as in any other profession, counts mightily. Remember that when you require the services of a funeral director. You can rest assured that the service which we offer is one which only years of perfecting could achieve.

MONUMENTAL WORKS

STEWART'S MONUMENTAL WORKS LIMITED. Office and yard, corner May and Eberts Streets, near Cemetery. Phone 4817.

COMING EVENTS

DIGGONISM—"The courteous man is not necessarily wise, he may be a plain coward." Diggon's, printers, stationers and engravers, 1210 Government Street. Leading Christmas card dealers and manufacturers—we are headquarters. 5

A WHIST DRIVE to-night, 8.30, 1230 Government Street. Prizes, two $5, two $2 and two $1. Admission 25c. 2923-1-105

A SOCIAL dance by Ladies' Auxiliary St. Andrew's and Caledonian Society, Tuesday, 8.30-11.30, 1230 Government St. Refreshments. Admission 25c. 2924-2-106

COMING EVENTS (Continued)

A SPECIAL DANCE, Luxton Hall, next Monday, November 2, 9 to 1. Management Mrs. Simpson. Ray Kinloch's orchestra. Refreshments. Admission 50c. 2882-2-105

CONCERT, Lake Hill Community Hall, Wednesday, Nov. 4, 8 p.m., by the Victoria Boys' Orchestra and others. Admission 25c. 2861-8-107

DAUGHTERS of St. George—Lodge No. 83 will hold their regular meeting on Monday, Nov. 2. All members please be present. Important business. 2906-1-105

HOT DOG dance, Orange Hall, Courtney Street, Tuesday, Nov. 3. Dancing 9 to 1. Wallis's orchestra. Admission 25c. Charleston demonstrated. Everybody welcome. 2929-2-106

LET MARTIN FIX IT—Watches, clocks, jewelry repaired to satisfy. Turn in your old watch on a new one. F. S. Martin, jeweler, 608 Fort Street. tf

MILITARY five hundred and dance, Amputation Association of the Great War Club Rooms, Belmont Building, every Wednesday at 8.30 p.m. Fourteen scrip prizes for cards and splendid orchestra for the dance. Admission 25c. 2899-3-107

MRS. SIMPSON'S opening carnival dance, Oak Bay evening class, St. Mary's Hall, Nov. 4. Refreshments. Admission 50c. 2916-4-107

RUMMAGE SALE—Old Cathedral Schoolroom, Quadra, Wednesday 4th, 10 o'clock. 2881

WHIST DRIVE to-night, Orange Hall. Good prizes. Proceeds for Orphans' Christmas cheer. 8.45 prompt. Admission 25c. 2925-1-105

$19.50—SONS of Canada military five hundred and dance. Reserved tables. Tuesday evening, 8.30. Three-piece orchestra. Fourteen scrip prizes. Admission, 25c. For reservations phone 5819Y or 2609. 2880-3-106

HELP WANTED—MALE

BOY with wheel wanted for delivering after school. Apply Angus Campbell & Co. Limited. 00-1-105

ENGINEERS schooled for certificates. W. G. Winterburn, 225 Central Bldg. tf-10

MEN—18-40, wanting Ry. Station-Office positions. $115-$250 month, free transportation. Experience unnecessary. Write Baker, Supt., (NOY) Star Bldg., St. Louis. 2897-1-106

MAN or woman to sell our novelties by mail in your county, must be reliable. Position permanent if both satisfied. Imperial Imports, 60 Bond, Toronto 2. 2873-2-1050

NEWLY PATENTED PRODUCT
SALESMAN to sell to all classes of dealers. $75-$100 weekly. Write for full information. The Manufacturing Specialty Co., 6007 Euclid Ave., Cleveland, Ohio. 2926-1-107

PROVINCIAL District Managers, Salesmen—We are just starting to market our specialty American Liquid Roof Cement in Columbia and need some reliable salesmen to put it over. This wonderful roof coating has been used in America for years and always gives satisfaction. This is an exceptional opportunity. Write immediately and secure a choice of territory. All shipments made from Canadian branches. The American Oil and Paint Co., Cleveland, Ohio, U.S.A. 2886-1-106

SPECIALTY salesmanager for house to house proposition in the city of Victoria. Must be able to handle a crew of men and furnish best of references. Apply National Cap Mfg. Co., 193 St. Catherine West, Montreal. 2921-2-109

WANTED—Boy, able to milk and do chores at the barn. Box 2895, Times. 2895-4-110

HELP WANTED—FEMALE

BE A HAIRDRESSER
EARN WHILE YOU LEARN
LADIES wanted at once to learn all branches of hairdressing. This is without a doubt the easiest learned and the best paying profession for ladies today. Our Vancouver branch is the largest and best equipped Beauty Parlor and school on the Pacific Coast. Write or call for 1926 catalogue. We will pay your transportation. Apply Moler Beauty Shop, 10 Hastings St. E., Vancouver, B.C. 2790-tf

LADIES to learn hairdressing, classes now open. Victoria Hairdressing College, 114 Woolworth Bldg. 2763-26-121

SHORTHAND Speed Classes for Provincial examination. Every evening. Last call. 210 Hibben-Bone Bldg. 2905-1-106

THE BEAUTY SALON—Ladies and children's hairdressing. Phone 934 appointments. 104 Woolworth Bldg. 2511-26-106

SITUATIONS WANTED—MALE

IF you want a carpenter phone Sec. of Local Union, 7219L. tf

SITUATIONS WANTED—FEMALE

YOUNG lady wishes position, housework. Telephone 4690. Miss Rose Dunroe. 2894-2-105

RADIO

FOR SALE—4-tube Roberts 2-stage resistance coupled amplifier as at Radio Show, walnut cabinet, $65; 2-tube set, using Bremer Tully Nos. 1 and 2 stage, All-American amplifier, in cabinet, $35; single tube set, Coast to Coast range, $15. All guaranteed—O.K. 401 Ritz Hotel. Phone 51. 2877-3-106

FOR SALE—5-tube Browning-Drake set, "A" and "B" batteries, speaker and tubes; first prize "professional" at Radio Show; price $195 complete. Demonstration. Phone 2986X. 2870-6-108

TIMBER

RYAN, McINTOSH, HIBBERSON, BLAIR TIMBER COMPANY LIMITED—Timber cruisers, valuators and consulting engineers. Timber for sale in large and small tracts—Crown grant or license—in any part of the Province. 702 Belmont House, Victoria.

FOR SALE—MISCELLANEOUS

ARRIVING FRESH DAILY—Guaranteed large supplies shrimps, crabs; also fish in season. Askey's Fish Market, 624 Yates. tf

ALWAYS buy your sausages at the Sausage Shop, 642 Fort Street (next Terry's), where quality counts. 2695-26-115

A BEAUTIFUL Encyclopaedia set of 10 volumes (Winston's) for $20 cash, cost $69.50. Apply 24 Winch Bldg., City. tf

BABY carriage (English), like new, cost $65, snap $20; folding sulky, $6.50. Phone 4216R2.

BOARD tennis court for sale, good condition, must be removed from present site; will sell cheap. Apply The Moore-Whittington Lumber Co. Limited, phone 2697. 2903-tf

EASY-RUNNING English baby buggy (grey) like new, $14.00. Phone 4217Y. 2902-3-106

FOR SALE—Typewriter, Underwood, good condition, for quick sale, $32.50 cash. A. G. H. Harding, Room 16, 1006 Government Street. 2908-2-105

FOR SALE—Boy's Massey bicycle, good condition, $15. Phone 7486R. 2907-2-106

FOR SALE—Black soil, $4 per load; also radio poles. Phone 2334. tf

FOUR USED RANGE BARGAINS at B.C. Hardware, 718 Fort Street. 18

GENUINE bargains in diamonds. Peltz, manufacturing jewelers, silversmiths and watchmakers, 612 Yates Street. tf

IMPERIAL range, almost new, W.F.T., snap. Jack's Stove Store, corner Johnson and Blanshard.

LOGGERS', cruisers' and sportsmen's clothing, tents, pack sacks, blankets, etc. F. Jeune & Bros. Limited, 570 Johnson Street.

MALLEABLE AND STEEL RANGES, $2 per week. Phone 4669. 1424 Douglas Street. 18

PIANO (Wormsworth, sold by Heintzman), with harp attachment; no reasonable offer refused; grand instrument, good as new. Phone 2750L. 2909-1-107

RELIABLE mailing lists of Victoria and Vancouver Island homes, business men, auto owners, etc.; also complete lists of professional men, retailers, wholesalers and manufacturers throughout Canada. Postage refunded on undelivered mail matter. Newton Advertising Agency (established 1908), Suite 24, Winch Bldg. Phone 1915. dtf-18

SOLID oak desk, roll top, in good condition; will sell cheap for cash. Phone 1746. tf

GENTLEMEN'S DISCARDED CLOTHING BOUGHT
Best Prices Paid—We Call
SHAW & CO.
Phone 401 735 Fort Street

IF YOU DO NOT SEE what you are looking for advertised here, why not advertise your wants? Someone amongst the thousands of readers will most likely have just what you are looking for and be glad to sell at a reasonable price. tf-44

2 CHICKEN houses cheap. Phone 6029R. 2893-2-104

MISCELLANEOUS

ALTERATIONS, homes built, carpentry, fencing, roofs repaired. C. McMillan, 3881R or 1470. Estimates given. 2570-26-111

EVERYTHING in umbrella re-covers and repairs. Carver & Son, 637 Fort. tf

SAWS, tools, knives, scissors put in shape. Phone W. Emery, 1567 Gladstone Avenue. tf

Established 1908
"Advertising is to business as steam is to machinery."

BUY BRITISH GOODS
Anything and everything you need in your home, to eat and to wear, can be bought within the Empire. Study your home town first, your Province next, but in any event DEMAND British made products. You can, and should, help make the British Empire self supporting. There are none better than British goods.

NEWTON ADVERTISING AGENCY
Advertisement Writers and Advertising Contractors
Multigraph and Mimeograph Circular Letters and Postcards. Addressing. Mailing. Rates Quoted for Local, Dominion and Foreign Publications.
Suite 24, Winch Building. Phone 1915

PERSONAL

GOAT'S MILK PUTS PEP IN PEOPLE. 2789-1-104

MADAME H. NICHOLA, palmist and psychologist. Phone 1319R for appointment. 2574-tf

PRIVATE lessons given on silent influence. Phone 1319R. 2330-tf

UTILIZE TIMES WANT ADS

AUTOMOBILES

DEPENDABLE UNUSED MILEAGE
Ford Tudor Sedan, 1925, balloon tires and extras, like new. A big saving to someone at $750
2 Overlands, 4, late model, nice shape, each $245
1 Chevrolet 4-90 .... $275
2 Overlands 90, each $295
A. W. CARTER
Hudson Super Six and Essex Motor Cars
Cor. Gordon and Courtney Sts. Phone 846

BABY Grand Chev., $375; Dodge Touring, $275; Cadillac 8, model 53, Coupe, $550; Nash 7-passenger, $650; Hudson Super Six engine complete, $150. A large stock of 38x4½ and 37x5 used tires in stock.

PARTS PARTS PARTS
For Cadillac 8, Buick, Hudson, Dodge, Studebaker, Gray-Dort, Hupp, Saxon, Lexington, Overland, Packard, Chalmers, Winton, Willys-Knight, Maxwell and many others.
PACIFIC AUTO WRECKING CO. LTD.
941 View Street. Phone 2316.
Ask for Mr. "Junkie."

USED CARS OF MERIT

Overland Four, 1923, Touring	$ 425
Chalmers Six, 1922	650
McLaughlin 7-pass. 1924	1,600
Chandler 7-pass. 1920	750
Willys-Knight 7-pass.	650
Ford Coupe 1921	270
Maxwell Touring 1923	885

THOS. PLIMLEY LIMITED
Broughton St. Phone 697 Victoria, B.C.

LOOK THESE OVER

1924 Dodge Special Touring	$1,050
1923 Ford Special Coupe	700
1922 Chevrolet Special	550
1923 Ford Touring	375

Terms Arranged to Suit Purchaser
A. E. HUMPHRIES MOTORS LIMITED

OLYMPIC GARAGE
Corner Wharf and Broughton Streets
Phone 2346
For Sale—One 1924 Ford Touring, like new.
No reasonable offer refused.

HUDSON SUPER SIX, 7-passenger, in excellent order. A bargain at $450
OVERLAND, model 90, in beautiful order. Don't miss this one at only $300
McLAUGHLIN ROADSTER E45, in real good order. A snap at $350
CHEVROLET 1924 SUPERIOR, in the very best of shape. A real good buy at only $550
DODGE TOURING, in the best of condition. See this one at only $575
TRAFFIC 2-TON TRUCK, just overhauled. A gift at $750
TAIT & McRAE
Phone 1693 933 Yates St.

FORD OWNERS—We are now ready to install the Nelson superior steering post with concealed horn wires and other improvements for new and old type steering. Call and have a demonstration. Louie Nelson's Garage, corner Vancouver and View Streets. Phone 270. Patented in U.S. and Canada. 2229-tf

GENUINE BARGAINS GUARANTEED

Cadillac 8, like new	$1,000
Hudson Super Six	650
Oldsmobile, in perfect shape	550
Overland Touring, new battery	150
Overland Roadster	100

Used Parts for Chevrolet, Oakland and Ford
CAPITAL SERVICE GARAGE
1052 Fort Street Phone 3834

NATIONAL MOTOR CO. LIMITED
Specialists in Ford Repair Work of All Kinds
We know the Ford Car and guarantee you complete satisfaction on every job we do.
NATIONAL MOTOR CO. LIMITED
Authorized Ford Dealers, 831 Fort Street

ADDRESSING and mailing circulars to car owners. We have names and addresses of Victoria and Vancouver Island auto owners. Newton Advertising Agency, Suite 24, Winch Bldg. Phone 1915. dtf-18

FORD Sedan, detachable seat covers, two new Silvertown cords on rear, Pathfinder cords on front and spare, good mechanical condition, $425, terms if desired. First come, first served. Apply Box 10, Daily Times. 000-tf

COAL AND WOOD DEALERS SEE THIS
1½ Ton White Truck, rebuilt,
Price $1,275
CONSOLIDATED MOTORS (VICTORIA) LIMITED
968 Yates Street Phone 3176

GOOD tires cheap, all sizes. Come while selection is good. International School, View Street. tf

HOUSE-CAR, built in 1919, Ford truck, good mechanical condition, pneumatic tires, good [illegible] $225. Phone 7698X. 2880-3-107

AUTOMOBILES (Continued)

McLAUGHLIN 2-SEATER
TERMS IF DESIRED
McLAUGHLIN MASTER SIX 2-seater, in beautiful condition. This car is in first-class order mechanically and it has just been repainted a beautiful sage-brush green. The top is new, the battery is new and it has 2 new tires, bumper and other extras. Easily one of the smartest runabouts in town and fully guaranteed by us for one month, at the low price of $475
MASTERS MOTOR CO. LIMITED
915 Yates Street, Cor. of Quadra
Phone 372

MAXWELL, wonderful condition, sacrifice at $200 to close an estate. Phone 7180L after 6. 2844-4-108

NEW trucks, used trucks, tractors and trailers. Thos. Plimley Limited, Broughton Street, Victoria, B.C. Phone 697

FOR SALE—Chevrolet, late 1922 Special Touring, fully equipped, just overhauled, lots of extras, guaranteed A1, sacrificing for quick sale $375. Phone 7230L. 2847-5-108

FOR SALE—Used tires and tubes, some new, 30x3½, 32x3½, 32x4, 34x4½. 1032 Fort Street. 2858-26-130

TO RENT — Fire-proof garage and equipment, doing good business, centrally located. Apply 1822 Douglas Street. 2863-26-127

WANTED—Cars and trucks for wrecking; best prices paid. W. Frank Cameron Wrecking Co., 949 View Street. Phone 1585. 18

LOST AND FOUND

LOST—White English setter dog, yellow ticked face. Do not harbor. Telephone 6224L. 2928-2-107

LOST OR STRAYED—A Spitz dog, answers to name "Dot." Reward. Return to 1159 Yates. Mrs. Alexander. 2910-2-107

LOST—Between Victoria Baggage and Vancouver Street, new Mackinaw coat, heather mixture. Box 2886, Times. 2886-6-109

LOST—Grey part-Persian kitten, on St. Ann Street, last Sunday. Finder please return to 1744 St. Ann Street. 2902-3-108

LOST—Friday, between Normal and Empress Hotel, gentleman's gold watch, Waltham, valued as keepsake. Phone 6218L. 2921-1-106

LOST—Wire-haired fox terrier pup, answers to name of "Sport." Finder kindly phone 5483. Reward. 2895-3-105

LOST—Near or in the Capitol Theatre, Thursday night, man's leather driving gloves. Reward. Phone 3576. 2872-3-105

LOST—Watch fob, $2.50 gold piece, valued as keepsake. Reward. Phone 3453L1. 2781-1-105

LOST—White and lemon English setter. Please do not harbor. Telephone 6224L. 2890-2-106

LOST—In Victoria West, blue grey Persian cat. Finder please phone 2197L. 516 Springfield Ave. Reward. 2876-2-106

STRAYED—From 1128 Burdett, Sunday, young fox terrier, black and tan head, 3 black spots on body, wearing collar; child's pet. Reward. Phone 3570L. 2865-2-105

MOTORCYCLES AND CYCLES

BOYS' juvenile bicycles wanted. We will pay cash for boys' used juvenile bicycles. Phone us what you have to offer. Plimley & Ritchie Limited, phone 1707, 611 View Street. 2768-6-105

BOYS' second-hand bicycles from $12.50. Victory Cycle Works, 581 Johnson Street, 4 doors below Government Street. tf

POULTRY AND LIVESTOCK

FOR SALE—One team horses, suitable farm or logging, $200; also general purpose mare, $75; set of discs, $35; mower, $20; seed drill, $40; low wagon, $15. Coulson, Duncan, V.I. Phone 187R3. 2327-3-108

JERSEY cow for sale, coming fresh Nov. 2. J. Barker, Wellington Road, Colquitz. 2917-2-107

LIVE poultry wanted. Hillside Poultry, 1407 Lang Street. Phone 1334. We collect. 2123tf

PULLETS—18 large, fine Leghorns, $1.60 each; 15 fine Wyandottes, $1.75 each; fine goat, milking and bred, $12. Muilard, Shelbourne Street. 2920-1-106

DOGS AND CATS

REGISTERED Russian wolfhound puppies (Borzoi) for sale cheap; stock must be reduced; no reasonable offer refused. 1209 Lyall Street. Phone 3567Y2. 2835-6-105

BOATS

CYLINDER grinding, motorboat and motorcar repairs, marine ways, etc. Armstrong Bros., 124 Kingston Street.

STEPHENS' Yacht and Boat Works. Repairs, etc. 1237 Sunnyside Avenue, Victoria West.

IF YOU DO NOT SEE what you are looking for advertised here, why not advertise your wants? Someone amongst the thousands of readers will most likely have just what you are looking for and be glad to sell at a reasonable price. tf-34

MONEY TO LOAN

AGREEMENTS and mortgages purchased. Money to loan. Foot & Manzer, Barristers, Bank of Nova Scotia Bldg., Victoria. tf-34

EDUCATIONAL

ALL SPROTT SHAW (Commercial) Departments of instruction except night school (which re-opens September 22) are now operating, and new pupils are being admitted each Monday. ROCKLANDS ACADEMY (Collegiate) Fall term begins September 8. Telephone 24 or 801 for prospectus. James H. Beatty, Managing Director. tf

MISS GLADYS THORPE will give lessons in dancing, fencing, swimming, health exercises, privately or in class; children's Saturday morning class. Phone 5693X mornings. 2374-9-106

SHORTHAND—Speed classes for Provincial examinations every evening; last call. 210 Hibben-Bone Building. 2905-1-106

SHORTHAND School, 1011 Gov't. Commercial subjects. Successful graduates our recommendation. Tel. 374. E. A. MacMillan. 60

MUSIC

DRURY PRYCE Violin Studio, 1414 Douglas Street. Phone 1444. tf

PIANO PUPILS wanted, Gorge, Burnside, Victoria West, etc., $2 per month. Success guaranteed. Box 2703, Times. 2703-26-131

SONG WRITER gives singing and piano lessons, 50c, 75c, $1.00. Phone 3027R. 2775-26-116

WANTED—MISCELLANEOUS

WANTED—homes for 2 kittens, 10 weeks old, 1 black, 1 grey. Phone 6354L. 2903-1-106

WANTED — Second-hand hall stove, Quebec coal heater preferred, in good condition. Box 2891, Times. 2891-2-106

WANTED—To buy, cottage piano, cheap. Box 2840, Times. 2840-3-105

WANTED—Any musical comedy scores, used or unused. Address, with particulars, Box 2902, Times. 2902-3-105

ROOM AND BOARD

BON-ACCORD, 845 Princess Avenue. Room and board, close in, moderate. Phone 4662. 2868-26-130

COMFORTABLY furnished rooms, with or without board, home cooking and comforts. 853 Burdett. Phone 2534. 2816-26-126

DUNEDIN ROOMS, 749 Fort Street. Bedrooms, housekeeping suites. Phone 4471O. tf

ROOMS TO LET—Nice, warm, sunny rooms, in private family. Apply 1436 Elford Street. 2891-2-106

UNFURNISHED HOUSES

MODERN seven-room house, high location, close in. Phone 6992R. 2919-1-106

TO RENT—4-room cottage, 2965 Cedar Hill Road. Phone 5096L. 2883-3-105

FURNISHED SUITES

AT 2321 Cook Street, three-room furnished suite, private bath, well-heated. Phone 2706. 2928-3-107

AT LeRoy Apartments—Completely furnished three and five-room suites. 603 Montreal. 2772-26-116

COMPLETELY furnished suite, living-room, bedroom and kitchenette; adults. Danes Court, 1176 Yates Street. 2631-tf

FIELD APARTMENTS — Furnished suites to rent by the week or month. Phone 1385O. tf-20

HUMBOLDT APARTMENTS—Two and three-room suites to rent. Phone 1629O. 2590-ttf

TO LET—3 or 4-room apartment, furnished. Kitchen, sitting and bedroom. No children. Terms moderate. Head Street, above Esquimalt Road. Phone 1542L. 2901-2-105

HOUSEKEEPING ROOMS

PORTLAND HOTEL, 723 Yates Street. Winter rates. Housekeeping rooms, hot and cold water, steam heated, from $3.50 per week. tf

WANTED PROPERTY

LOT wanted, Harriet Road or Gorge district, corner lot preferred; must be high and dry and good location. Give cheapest cash price to Box 2691, Times. 00-tf

WANTED—TO RENT

WANTED TO RENT for 7 months good baby grand piano. Phone 6710L. 2906-2-107

TIMES SUBURBAN SHOPPING BASKET

HILLSIDE - QUADRA

MEAT MARKET

TAYLOR Meat Market, 2709 Quadra. Delivery to all parts of city. Phone 2258.

OAK BAY

CHILDREN'S garments smocked or knitted by experts. Oak Bay Dry Goods Store, 2207 Oak Bay Avenue. Phone 7548L1. 2912-1-107

THE MILTON CO., corner Oak Bay and Fell St. All millinery reduced. Trimmed Felts, $3.95 and $4.95. A good selection of ladies and children's underwear and hosiery. Open Saturday's until 9 o'clock. tf

FURNISHED ROOMS

DELHI HOTEL ROOMS—Housekeeping and bedrooms. 619 Yates Street.

FURNISHED bedroom, central, home comforts; business girl preferred. Phone 6280Y. 2924-3-107

3 MODERN furnished rooms, garage, $30 per month. Box 2922, Times. 2922-2-108

HOUSES FOR SALE

"REALTOR"

is a real estate agent who has voluntarily bound himself to observe the regulations of the Real Estate Board of Victoria.

A "REALTOR" is therefore one that you can do business with in the confident anticipation of fair treatment, sound advice, and every protection.

The following firms are members of the Victoria Real Estate Board:

ANDREWS REALTY CO.
704 B.C. Perm. Loan Bldg.
A. S. BARTON
110 Pemberton Bldg.
BEAUMONT BOGGS & CO.
620 Broughton Street
BISHOP & WORTHINGTON LTD.
618 Broughton Street
BRETT & KER LIMITED
623 Fort Street
BRIDGMAN, J. C.
604 Broughton Street
B.C. LAND & INVESTMENT CO.
922 Government Street
BROWN, P. R. & SONS
1112 Broad Street
CARMICHAEL, ALFRED & CO.
624 Fort Street
CITY BROKERAGE
638 View Street
CHRISTY, R. G. & CO.
630 Fort Street
EMPIRE REALTY CO.
641 Fort Street
GILLESPIE, HART & TODD
711 Fort Street
GOODLAKE & WEBB
1008 Broad Street
GREENWOOD, J. G.
706 Yates Street
HEISTERMAN, FORMAN & CO.
608 View Street
JONES, A. W., LIMITED
1002 Broad Street
LEE & PARSONS
1222 Broad Street
LIVSEY, J. B.
1207 Douglas Street
PEMBERTON & SON
625 Fort Street
ROYAL TRUST CO. LIMITED
Belmont Bldg.
TYSON & WALKER
620 Fort Street
VICTORIA REALTY CO.
616 View Street
WINCH, R. V. & CO.
640 Fort Street

IMMEDIATE possession, charming bungalow, 2464 Windsor Road, for rent or sale. Particulars, apply 509 Fort Street. 2859-tf

HOUSES BUILT ON INSTALMENT PLAN
MODERN homes for sale, easy terms. D. H. Bale, contractor, Fort and Stadacona. Phone 1140. tf

6-ROOM bungalow, bathroom, hot and cold water, well built, partly brick, good garage, outhouses; garden, fruit trees and berry bushes; snap. Box 2912, Times. 2912-3-110

$500 FOR QUICK SALE—Large lot, 4 rooms, modern plumbing, good garage and garden, block south Oak Bay Avenue, near Bank Street. Phone owner, 4158R. 2879-3-106

BUSINESS DIRECTORY

BOOKS

JOHN T. DEAVILLE, Prop. B.C. Book Exchange, library, 813 Government St. Phone 1737.

BUILDERS AND CONTRACTORS

ANYTHING in building or repairs, phone 1792. Roofing a specialty. T. Thirkell. 59

CARPET CLEANING

ISLAND Window and Carpet Cleaning Co., 917 Fort. Phone 3815. W. H. Hughes. Hamilton-Beach method. 59

OLD carpets made into beautiful, soft, "fluff" rugs. Carpeteria Co., 749 Fort Street. Phone 1465. tf

DYEING AND CLEANING

CITY DYE WORKS—Geo. McCann, proprietor. 844 Fort. Phone 75. 59

ENGRAVERS

GENERAL ENGRAVER, Stencil Cutter and Seal Engraver. Geo. Crowther, Green Block, 1216 Broad St., opp. Colonist. 59

PHOTO ENGRAVING—Half-tone and line cuts. Times Engraving Department. Phone 1090. 59

FLOOR SURFACING

OLD floors made new, new floors made perfect, by Floor Surfacing Machine. Phone 1659L. Aspinwall & Harmon. tf

FURNITURE MOVERS

ABOUT TO MOVE? If so, see Jeeves & Lamb Transfer Co. for household moving, crating, packing, shipping or storage. Office phone 1667, night 2561L.

GOAT DAIRY

GOAT'S milk delivered 10c per pint, quality guaranteed. Phone 7095R. Pioneer Goat Dairy, 233 Langford Street.

INSURANCE

FIRE, Life, Auto and Accident Insurance. See Lee & Parsons. 60

PAINTERS AND DECORATORS

SPARKS BROS., painting and paperhanging. Roofs repaired, any kind. Terms moderate. 442 John Street. Phones 7069Y, 5572L. tf

PATENT ATTORNEYS

T. Y. BOYDEN, M.I.C.E., registered patent attorney, 512 View Street. Phone 916. 59

PLUMBING AND HEATING

A. E. HASENFRATZ—Plumbing, heating, repairs all kinds. 1045 Yates. Phone 674, res. 4517X. 59

HOCKING, James Bay plumber. Phone 3771. 583 Toronto Street. Gasoline tanks installed, ranges connected. Prompt service. 59

REAL ESTATE AND INSURANCE

B.C. LAND & INVESTMENT AGENCY, 922 Government Phone 125. 59

ROOFING

SHINGLING, Roof Repairing, Painting, Kalsomining, pre-war prices. Phone 939, C. Laycock, for estimates. tf

BUSINESS DIRECTORY (Continued)

SASH AND DOORS

W. F. DRYSDALE COMPANY—Sash, doors and mill work. 1033 North Park Street. Phone 642. 1710-tf

SCAVENGING

VICTORIA SCAVENGING CO., 1828 Government Street. Phone 662. 52

SHOE REPAIRING

ARTHUR HIBBS, pioneer shoe repairer. Work at reduced prices. Compare work and wear. Calgary Bldg., 811 Fort Street. tf

SHOWCARDS AND POSTERS

J. S. McMILLAN, 201 Union Bldg., 612 View St. Showcards, Posters, Comm'l Art. Ph. 1470. tf

TURKISH BATHS

RELIEVE that tired feeling by a Turkish Bath or Violet Ray treatment. Madam Minnie, 729 Yates St. Phone 1784

TYPEWRITERS

TYPEWRITERS—New and secondhand, repairs, rentals; ribbons for all machines. United Typewriter Co. Limited, 706 Fort Street, Victoria. Phone 2798. 58

WOOD AND COAL

COOPERAGE WOOD CO.—Phone 5724. Nanoose dry land wood. tf

DRY inside fir wood, ready to put in basement. Phone 7338R. 2347-26-98

RODGERS WOOD CO.—Phones 2064 or 5365R1. Millwood from Sidney mills. Best grade. Biggest load. Try our service. 2255-52-124

RODGERS WOOD CO.—Phones 2064 or 5365R1. Millwood from Island mill, never touched water. Better than cordwood. Try a load and be convinced. 2255-52-124

WINDOW CLEANING

ISLAND WINDOW AND CARPET CLEANING CO.
Pioneer Firm
W. H. HUGHES
917 Fort Street Phone 3815

PROFESSIONAL CARDS

BARRISTERS

FOOT & MANZER
Barristers, Solicitors, Notaries, etc.
Members of MANITOBA, ALBERTA and BRITISH COLUMBIA BARS. Phone 215. Bank of Nova Scotia Bldg., Victoria, B.C.

CHIROPRACTORS

H. H. LIVSEY, D.C., Sp.C., Chiropractic Specialist, 312-3 Pemberton Building. Phone 4951. Consultations and spinal analysis free. tf

PAUL C. LONG, D.C., Ph.C., 223 Pemberton Bldg. Phone 1153. Residence 953 St. Patrick. Phone 6755X2. tf

DENTISTS

DR. A. A. HUMBER, dentist. Gas and oxygen. Hours by appointment. 208 Pemberton Bldg. Phone 2168. tf

DR. J. F. SHUTE, dentist. Office, No. 202 Pemberton Bldg. Phone 7157. 60

FRASER, DR. W. F., 201-2 Stobart-Pease Block. Phone 4204. Office, 9.30 to 6 p.m. tf-60

MATERNITY HOME

BEACHCROFT NURSING HOME, 705 Cook. Mrs. E. Johnson, C.M.B., phone 2722. tf-60

NURSING HOME

ESQUIMALT Nursing and Convalescent Home, 467 Lampson Street. Maternity and general nursing. Invalids given expert care. One acre nice grounds. Phones 4926 and 5869L. 4107-tf

OSTEOPATHIC PHYSICIAN

DR. V. B. TAYLOR, general practice. Special attention to finger surgery of the eye, ear, nose and throat. 404 Pemberton Building. Phone 2864. tf

PHYSICIANS

DR. DAVID ANGUS—Women's disorders; fees reasonable. Pantages Bldg., Third and University, Seattle. Hours, 9 to 4. Tel. Elliot 2263. Seattle 25 years.

NOTICE
PRIVATE BILLS

NOTICE IS HEREBY GIVEN that the time limited by the Rule of the House for receiving petitions will expire on Wednesday, the 11th day of November, 1925. Private Bills must be presented to the House on or before Monday, the 23rd day of November, 1925. Reports from Standing or Select Committees on Private Bills must be received on or before Monday, the 30th day of November, 1925.

W. H. LANGLEY,
Clerk, Legislative Assembly.

Take notice that James Eugene Gilmore, whose address is 303 Times Building, Victoria, B.C., will apply for a license to take and use six (6) cubic feet per second of water out of an unnamed creek which flows northerly and drains into Narrowgut Inlet, Kyuquot Sound, about 3 chains due west of the N.W. corner of L. 110, Nootka District, formerly Rupert District. The water will be diverted from the stream at a point about 70 chains southerly from the N.W. corner post of Lot 110, Nootka District, formerly Rupert District, and will be used for domestic, power (lighting), and steam purposes upon the land described as Lot 382, Nootka Dist., V.I. This notice was posted on the ground on the 16th day of October, 1925. A copy of this notice and an application pursuant thereto and to the "Water Act" will be filed in the office of the Water Recorder at Victoria, B.C. Objections to the application may be filed with the said Water Recorder or with the Comptroller of Water Rights, Parliament Buildings, Victoria, B.C., within 30 days after the first appearance of this notice in a local newspaper.

The date of the first publication of this notice is October 22, 1925.

JAMES EUGENE GILMORE,
Applicant.
ARTHUR S. G. MUSGRAVE,
Agent.

FOR SALE

Twelve thousand eight hundred and fifty-one shares (par value $1.00 each) in the Douglas Street Land Company Limited, the property of a member who has rendered his shares liable for sale, are offered for sale to the highest bidder. Tenders should be in by November 10, 1925.

Apply to
REGINALD GENN,
Sayward Building, Victoria, B.C.

REAL ESTATE—HOUSES, LOTS and ACREAGE FOR SALE

CHOICE LOTS FOR HOME BUILDERS

OAK BAY—Milton Street, 50x120, cultivated and fenced. Price $250
SAANICH—Assessment district, King's Road, good lot, cultivated, 50x132; low taxes. Price $300
JAMES BAY—Good location, level lot, all in garden, 50x110. Price $350
FOUL BAY—Waterfront, one of the few left with unobstructed view. Price $750
GORGE—Waterfront, choice and select location, close to city. Price $1,000
GORGE—Three nice cleared lots, each 52x150. Price, the three $450

We have others for sale in all parts of the city and district. Let us know your wants.

TYSON & WALKER
620 Fort St., Victoria, B.C. Phone 1466

$250 CASH, BALANCE $25 MONTHLY

PRICE ONLY $1,500

MODERN HOME OF SEVEN ROOMS
LARGE LOT. MODERATE TAXES

MARKET STREET—Here is a first-class home with all the features the particular buyer is looking for. It contains seven spacious rooms, all bright and airy, two open fireplaces, bathroom, etc. This home is in very good shape, both the interior and the exterior. Price for quick sale only $1,500, on terms of $250 cash and the balance $25 per month. Clear title. Early possession.

P. R. BROWN & SONS LIMITED
1112 Broad Street Phone 1076

NEAR CENTRAL PARK

JUST over the half-mile circle from the City Hall we have an attractive little 5-room bungalow home which is being offered for a quick sale at an exceptionally low figure. The house is modern in every respect; has good hot air furnace, solid stone fireplace, wash tubs, etc. The dining-room is nicely panelled and beamed and there are other pleasing features. Large garage for two cars and well-built children's playhouse. Fine big lot all in garden, lawn and about 20 full bearing fruit trees. This is really a very desirable little home and being well located and close to the city is an unusually good investment at

ONLY $2,600, ON TERMS

SWINERTON & MUSGRAVE LIMITED
640 Fort Street

YOUR OPPORTUNITY—GOOD LIVING

COUNTRY STORE, with five acres of choice land, all cleared and cultivated, fruit trees, vegetables, balance in grass; buildings consist of bungalow with four living-rooms, also store, selling groceries, etc., garage, barn and chicken houses; situate on main road corner; city water and phone. Price $3,400. Genuine bargain.

JOHN GREENWOOD
1236 Government Street Phone 757

COSY 6-ROOM MODERN BUNGALOW LESS THAN HALF-MILE FROM CENTRE OF CITY

FACES PARK. This very nice little place consists of reception hall, living-room, open fireplace, dining-room, kitchen, 3 bedrooms, 3-piece bathroom, full cement basement; gas laid on; splendid lot 50x130. Property faces south. Close to school, churches.

ONLY $4,150, TERMS

B.C. LAND & INVESTMENT AGENCY LIMITED
922 Government Street Phone 125

Like a lighthouse on a rocky shoal, advertising steers you into safe harbors where honest merchants sell at fair prices. Read the advertisements every day. Make them your shopping pilots.

ALFRED CARMICHAEL & CO. LIMITED
LATEST LISTINGS

TO close up an estate, owner leaving for England. We are instructed to offer the following properties for cash at prices much below anything in vicinity.

RESIDENTIAL LOTS

Pendergast Street ..... $ 550
(Adjoining lot held at $700)
Shasta Avenue 1,000

HOUSES

Seven-room modern house on Fell St. 4,000
Six-room modern house on Fell St. 3,000
Six-room modern House on Oak Bay Ave. 4,000
Store on Oak Bay Ave. 2,000

The above can be delivered either separately at prices quoted or en bloc for 14,000

Full Particulars on Request

ALFRED CARMICHAEL & CO. LIMITED
624 Fort Street, Victoria, B.C.
Phone 5500

UTILIZE TIMES WANT ADS

THE TIME-WORN TOWN

By J. S. Fletcher

THE CAT IN THE BAG

But as the day of the adjourned inquest drew near, Brent became aware that there were rumors in the air—rumors of some sensational development, the particulars of which were either non-obtainable or utterly vague. He heard of them from Peppermore, whose journalistic itching for news had so far gone unrelieved; Peppermore himself knew no more than that rumor was busy, and secret.

"Can't make out, for the life of me, what it is, Mr. Brent!" said Peppermore, calling upon Brent at the Chancellor on the eve of the inquiry. "But there's something, sir, something! You know that boy of mine—young Pryder?"

"Smart youth!" replied Brent.

"As they make 'em, sir," agreed Peppermore. "That boy, Mr. Brent, will go far in the profession of which you're a shining and I'm a dim light! He's got what the French, I believe, sir, call a flair for news. Took to our line like a duck to water, Mr. Brent! Well, now, young Pryder's father is a policeman (sergeant in the Borough Constabulary), and naturally, he's opportunities of knowing. And when he knows, he talks—in the home circle, Mr. Brent."

"Been talking?" asked Brent.

"Guardedly, sir, guardedly!" replied Peppermore. "Young Pryder, he told me this afternoon that his father, when he came home to dinner to-day, said to him and his mother that when the inquest's re-opened to-morrow there'd be something to talk about. Somebody, said Sergeant Pryder, would have something to talk of before the day was over. So—there you are!"

"I suppose old Pryder didn't tell young Pryder any more than that?" suggested Brent.

"He did not, sir," said Peppermore. "Had he done so, Jimmy Pryder would have made half a column, big type, leaded, out of it. No, nothing more. There are men in this world, Mr. Brent, as you have doubtless observed, who are given to throwing out mere hints—sort of men who always look at you as much as to say 'Ah, I could tell a lot if I would!' I guess Sergeant Pryder's one of 'em."

"Whatever Sergeant knows he's got from Hawthwaite, of course," remarked Brent.

"To be sure, sir!" agreed Peppermore. "Hawthwaite's been up to something; I've felt that for some days. I imagine there'll be new witnesses to-morrow, but who they'll be I can't think."

Brent could not think, either, nor did he understand Hawthwaite's reserve. But he wasted no time in speculation. He had already made up his mind that unless something definite arose at the resumed enquiry he would employ professional detective assistance and get to work on lines of his own. He had already seen enough of Hathelsborough ways and Hathelsborough folk to feel convinced that if this affair of his cousin's murder could be hushed up, it would be hushed. The Simon Crood gang, he was persuaded, would move heaven and earth to smooth things over and consign the entire episode to oblivion; against that process he meant to labor. In his opinion the stirring up of strong public interest was the line to take, and he was fully determined that if the Coroner and his twelve good men and true could not sift the problem of this enquiry to the bottom, he would.

That public feeling and curiosity—mainly curiosity—was still strong enough and was lasting well over the proverbial nine days, Brent saw as soon as he quitted the hall door of the Chancellor next morning. The open space between High Cross and the Moot Hall was packed with people eager to enter the big court room as soon as the doors were thrown open. Conscious that he himself would get a seat whoever else did not, Brent remained standing on the steps of the hotel, lazily watching the gossiping crowd. And suddenly Mrs. Saumarez, once more attired in the semi-mourning which she had effected at the earlier proceedings, and attended by the same companion came along the Market-Place in his direction. Brent went down and joined her.

"Pretty stiff crowd!" he remarked laconically. "I'm afraid you'll find it a bit of a crush this time. I suppose you'll not let that stop you, though?"

He noticed, then, Mrs. Saumarez was looking anxious, perhaps a little distressed, and certainly not too well pleased. She gave him a glance which began at himself and ended at a folded paper which she carried in her well-gloved hand.

"I've got to go!" she murmured. "Got to, whether I like it or not. They've served me with a summons—as a witness. Ridiculous! What do I know about it? All that I do know is—private."

Brent stared at the piece of paper. He, too, was wondering what the Coroner wanted with Mrs. Saumarez.

"I'm afraid they haven't much respect for privacy in these affairs," he remarked. "Odd, though, that if they want you now, they didn't want you at the first sitting!"

"Do you think they'll ask questions that are—private?" she suggested, half-timidly.

"Can't say," replied Brent. "You'd better be prepared for anything. You know best, after all, what they can ask you. I reckon the best thing, in these affairs, is just to answer plainly, and be done with it."

"There are certain things one doesn't want raked up," she murmured; "for instance, do you think you'll have to give evidence again?"

"Maybe," said Brent.

She gave him a meaning look, and lowered her voice.

"Well," she whispered, "if you have to, don't let anything come out about—about those letters (you know what I mean?), the letters you got for me from his rooms. I—I don't want it to be known—in the town—that he and I corresponded as much as all that. After all, there are some things——"

Just then, and while Brent was beginning to speculate on this suddenly-revealed desire for secrecy, a movement in the crowd ahead of them showed that the doors of the Moot Hall had been thrown open; he, too, moved forward, drawing his companion with him.

"You'll not forget that?" said Mrs. Saumarez, insistently. "It's—those letters, I mean—they're nothing to do with this, of course—nothing! Don't let it out that——"

"I shan't volunteer any evidence of any sort," responded Brent. "If I'm confronted with a direct question which necessitates a direct answer, that's another matter. But I don't think you've anything to worry about. I should say that what they want you for is to ask a question or two as to my cousin's movements that night. Didn't he call at your house on his way to the Mayor's Parlor?—Yes, why that'll be about it!"

"I hope so!" said Mrs. Saumarez, with a sigh of relief. "But—that witness-box, and before all these people—I don't like it."

"Got to be done," observed Brent. "Soon over, though. Now let's get in."

He piloted Mrs. Saumarez and her companion into the borough court (handed over to the Coroner for the special purposes of his inquest), found them seats in a reserved part, and leaving them, went over to the Solicitor's table, where he took a place by the side of Tansley, already settled there with his notes and papers. Tansley gave him a significant glace, nodding his head sideways at other men near them.

"Going to be a more serious affair, this, than the first was, Brent," he whispered. "These police chaps have either got something up their sleeves or Hawthwaite's got some bee in his bonnet! Anyway, there's a barrister in the case on their behalf—that little, keen-eyed chap at the far end of the table on your left, that's Meeking, one of the sharpest criminal barristers going—and I hear they're meaning to call a lot of new witnesses. But what it's all about, I don't know."

Brent looked up and down the table at which they were sitting. There were men there, legal-looking men, whom he had not seen at the opening day's proceedings.

"Who are these other fellows?" he asked.

(To be continued)

UTILIZE TIMES WANT ADS

SCHOOL DAYS

Copyright, 1925, by The McClure Newspaper Syndicate.

By DWIG

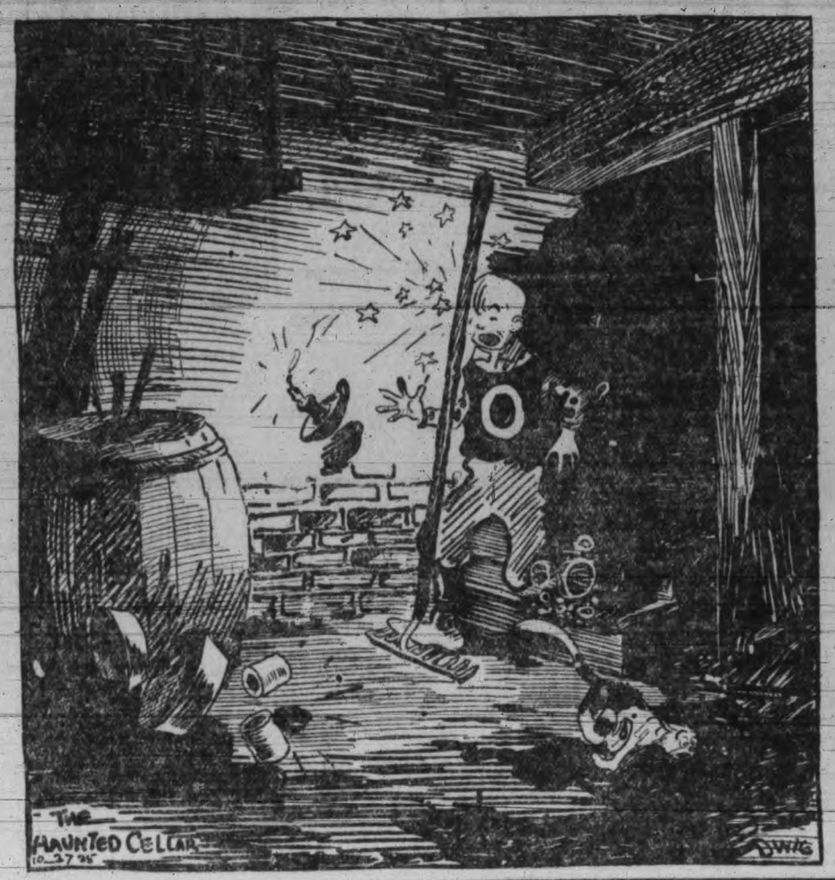

BRINGING UP FATHER

—By GEORGE McMANUS

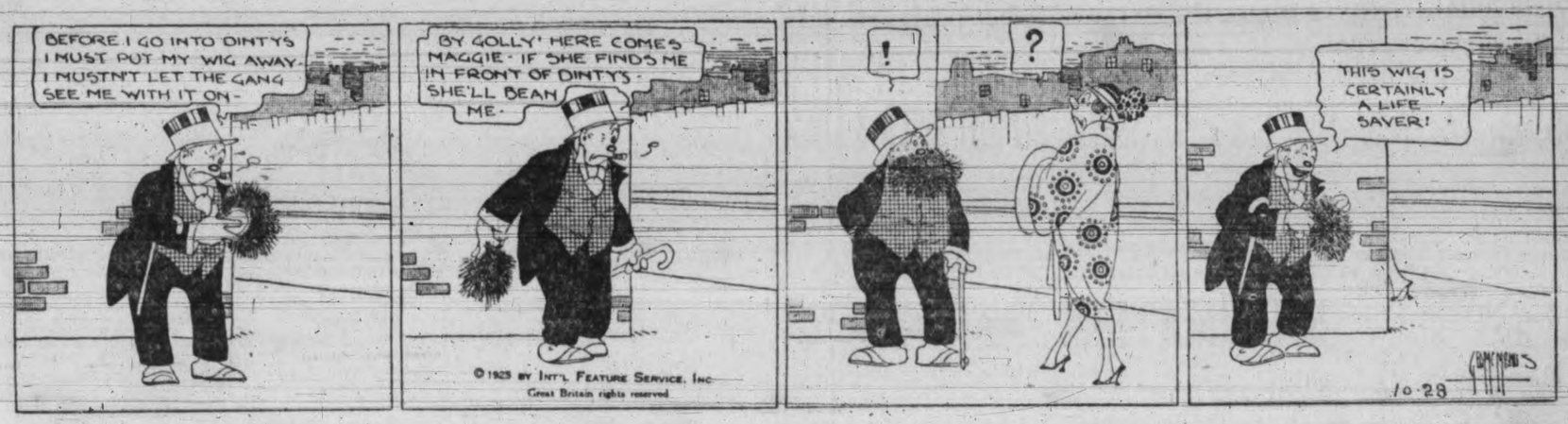

SKIPPY

By Percy Crosby

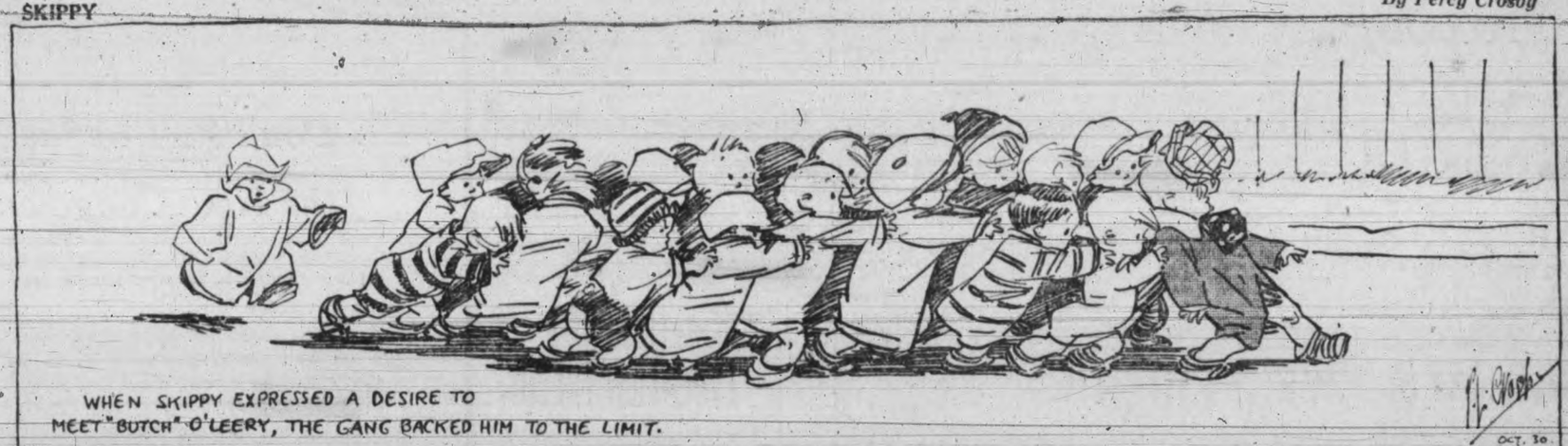

Caught!

"—but all kids don't do it"

NO doubt you were guilty of this same stunt when you were a kid. So don't be too hard on him. He's only satisfying that craving all youngsters have for sweets.

Let him have Life Savers and you'll meet this problem in just the right way. They do not upset little tummies or hurt tiny teeth. Children love them.

Good for little tummies
Safe for tiny teeth

LIFE SAVERS

MUTT AND JEFF

If There's a Booby-Hatch In Paris Jeff May See it Yet

(Copyright 1925, By H. C. Fisher. Trade Mark Reg. in Canada).

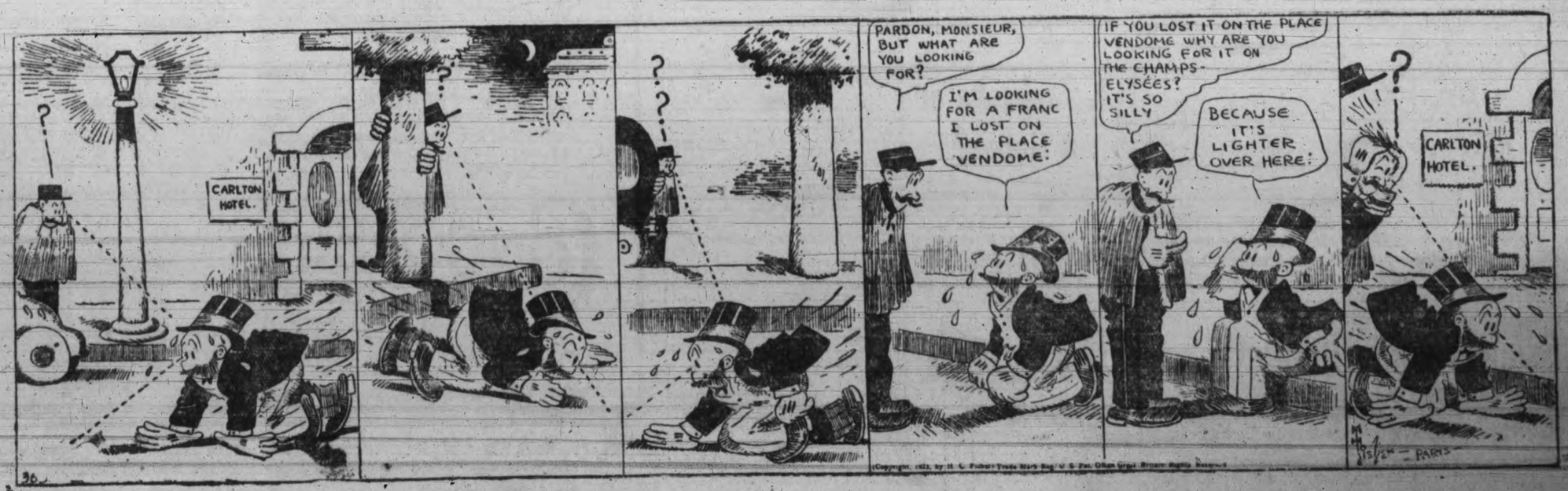

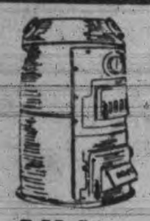

You Get Greater Dollar-for-Dollar Value in This

ALBION

VICTORIA-MADE FURNACE

Come and investigate the facts for yourself. See these furnaces being made right here in Victoria. Prices, including installation, from $100.00

Albion Stove Works Ltd.

2101 Government Street

(Cor. Pembroke Street) Phone 91

WHY?

Why is Studebaker the finest car value in Canada to-day? Because Studebaker "No Yearly Models" and "One Profit" policies make it possible to give you more for your money. See the

STUDEBAKER

Standard Six

Four-door Sedan

$2,285

At Victoria

Jameson Motors Ltd

Vancouver Island Distributors

Phone 2246 740 Broughton St.

A. DALE

DELICATESSEN, FORT STREET

THEY SELL

"Our Own Brand"

BUTTER

WORLD COURT MOVE IN UNITED STATES

Washington, Nov. 2 (Canadian Press)—Friends of the World Court in this country are making much of the signing of the Locarno pact and related agreements. They believe the fact Western Europe has made what appears to be a strong movement for peace will greatly strengthen the cause of the World Court when it comes before the Senate December 17.

Supporters of the World Court say there is no longer any question that the United States will decide the coming Winter to join this tribunal. Moreover, they expect to be able to fight off all proposals for amendments and think the resolution will go through with what are known as the Harding-Hughes-Coolidge reservations. These are intended chiefly to make it clear that in joining the World Court the United States is not entering the League of Nations.

Senator Borah, backed by a strong group of senators, will make a fight to prevent entrance of the United States into the court, unless it is so changed as to separate it from the League of Nations. This fight apparently will fail, although there can be no doubt that a number of the Republican leaders have little enthusiasm for the World Court and will vote for it under protest and because the President has committed himself to it.

Once this country joins the World Court a new movement will be engineered to get the United States into the League of Nations. This purpose is not concealed by some of the ardent advocates of the League of Nations. A number of the Democratic leaders who were pro-Wilson chiefs in the days of Woodrow Wilson will take a prominent part in this movement. They see in the European pact something which will strengthen the League and give it added support in the United States.

Chestnut Faces Extinction as Delicacy in United States

Ithaca, N.Y., Nov. 2—The chestnut as an American delicacy is facing extinction. Plant pathologists and foresters at Cornell University say the reason is a serious blight communicated from tree to tree by the wind, a contamination which has been unhampered during the last twenty years.

The disease, which these pathologists describe as incurable, makes the situation more serious. The blight was first discovered in a Brooklyn park in 1904, but it was not until two years ago that it was discovered in other parts of the United States.

from the depths of the COOL SEA to you!

VENUS

(Norwegian Style)

FISH BALLS

A New Sea Delicacy of Delight—Rich in Vitamines—Nourishing and Easy to Serve

Ask Your Grocer or Write VENUS FISH & FISH BALL CO. Limited.

1441 Main Street, Vancouver, B.C.

Sold in Victoria by DAVID SPENCER LIMITED

Gelling's Grocery, 1840 Oak Bay Ave.

RHEUMATISM

Torturing Pains and Swollen Joints Vanish When Old-time Remedy Is Used or Money Refunded

Any rheumatic sufferer who has not availed himself of this generous offer should do so at once.

If Rheuma, the guaranteed prescription for rheumatism in any form, does not give quick and joyful relief, the cost will be returned without any quibbling or red tape.

Rheumatism is a dangerous disease, and anyone who has the slightest sign of it should drive it from the system as quickly as possible.

It matters not whether you are tortured with pain, crippled with swollen joints or distressed with occasional twinges, Rheuma is guaranteed to end your rheumatic trouble or money back.

Rheumatism often affects the heart and causes sudden death. If you have it in the slightest degree get a bottle of Rheuma from Vancouver Drug Co. or your favorite druggist to-day and drive it from your system at once. (Advt.)

FOR SALE—SWEET CIDER

Unfermented—Straight From Our Presses

50 Cents Gallon

Bring Containers

Apply 1150 Wharf St., Victoria, 3 to 5 afternoons, or phone 2478 for appointment.

GROWERS' WINE CO., LTD.

Do You Ever Read Our Ad?

If you do, and are interested in stock-breeding, have you ever gone to the trouble of getting in touch with us about the "Bowman" cattle abortion remedy? If not, why not?

Erick Bowman Remedy Co. of Canada Ltd.

PHONE 1351

OFFICE AND FACTORY, 518 YATES STREET

BOARD OF TRADE TO GIVE BANQUET

Esquimalt Body Will Entertain Guests on Wednesday Evening

The annual banquet of the Esquimalt Board of Trade will be held on Wednesday evening at the Sailors' Club when the industrial future of the Island, and the opportunities opening up in Victoria's environs, will be discussed. The Esquimalt Board of Trade believes that from this banquet will be forthcoming expressions of confidence as to the future progress of the locality and Vancouver Island generally.

Delegates from the Victoria City Council and from the Victoria Chamber of Commerce are expected to attend, in response to invitations from F. Cooke, president of the Esquimalt Board. The Reeves from neighboring municipalities and the heads of various industrial concerns will also be present.

Arrangements for the banquet and musical programme are in the hands of an entertainment committee under the chairmanship of G. Hutchinson.

BIRKENHEAD CANCELS SPEECH IN DUBLIN

But Story of Plot by Faction to Kill Him is Not Given Credence

London, Nov. 2 (Canadian Press Cable)—The story of an alleged plot to attack Lord Birkenhead, Secretary for India, sent to The London Morning Post by its Dublin correspondent, is generally discredited.

Birkenhead, however, possibly cancelled his arrangement to speak at the opening of the Historical Society in Trinity College, Dublin, on Wednesday on the general grounds of caution following representations to him by "high powers" that such an attack might be made.

The story of a plot is scouted in official quarters in Dublin.

PRISON WARDEN SAYS MAJORITY OF MEN DO NOT NEED A LOCK

Canon City, Colo., Nov. 2.—Thomas J. Tynan, who has just completed his sixteenth year as warden of the Colorado state penitentiary, has reached the conclusion that sixty per cent. of the inmates of penal institutions do not need to be locked up.

"Get them out in the open," he explains. "Make them build roads, dig in the dirt, farm. Prison conditions aren't normal—and sixty per cent. of the prisoners are."

Here are some of the activities of this warden, whose methods have been adopted by many of the largest prisons in the United States:

Adoption of the group honor system that enabled him to build 4,000 miles of roads through Colorado by means of convict labor. At these camps the men are put entirely on their honor; no armed guards are permitted. Only two civilian overseers are present.

Use of motion picture machines as a recreational and educational feature inside the prison.

The Wasserman blood test, and systematized treatment for venereal diseases.

300 AT SCHOOL

Encouragement of correspondence school courses for prisoners. This, together with his graded school system, has resulted in a daily school attendance of 300.

Tynan came to the institution without previous experience in prison work. He had been a salesman and a newspaperman.

Because of Colorado's climatic situation, its penal institutions draw a large percentage of tubercular inmates. Tynan has had but one man die of that disease within the walls, while hundreds of "cures" have been effected. Tynan himself came to Colorado in the late 90s for his health.

Tynan says the average prisoner increases in weight from thirty to fifty pounds during his sentence. The warden attributes this to wholesome food, regular hours and plenty of fresh air.

PRISONER ARCHITECT

An example of the product of his educational system is seen in a modern administration building at the prison. This was designed by a youth who entered the prison as an illiterate boy of fourteen to serve a life term for murder. In prison he trained himself as an architect, designed the building and was paroled. To-day he is a resident of Denver, drawing a salary of $400 monthly as an architect with a large firm. He is married and has several children.

From observation and personal contact with 2,000 prisoners Tynan draws these conclusions:

That murderers often "beat back" the best.

That forgers are the worst and most repeated offenders.

That judges are too lenient in sentencing narcotic drug addicts. "A sentence of less than two years is useless," he says, "for it takes that long to get the man completely off the stuff."

That the pardon power wielded by state executives is a menace to the honor system. "There should be no pardons, only paroles," he contends.

A Backache or a Dollar?

Is it worth a dollar to rid yourself of a backache that lasts two or three days a week? Yes!

That washday backache keeps you worn out and irritable; it's just as hard on your family as it is on you.

Our Thrif-T service, 15lbs. for $1.00, will do the trick.

PHONE 118

Entrust Your Washing to a Careful Laundry

VICTORIA STEAM LAUNDRY CO. LTD.

Always The Best

HERE'S SPORT FOR REAL RED-BLOODS ONLY—A sport for real red-bloods only is the game of parachute jumping. This Pearl Harbor, Hawaii, picture shows Lieut. J. R. Tate with his heels in the air and a thousand or two feet of space below him—but a parachute opening safely to ease his tumble. A second jumper is climbing from the plane's rear seat.

EDUCATIONISTS TO MEET IN OTTAWA

Ottawa, Nov. 2.—Prominent educationists from many parts of Canada will assemble here November 10 for the twelfth annual convention of the Canadian Educational Association, whose sessions will last for three days. Dr. G. W. Parmelee of Quebec is president of the association, Dr. Robert Fletcher of Winnipeg, vice-president, and Dr. J. H. Putman of Ottawa, secretary-treasurer.

The session will open November 10 with the presidential address of Dr. Parmelee, who is director of Protestant education in Quebec City. The financial report will be submitted and committees to deal with the various topics in which the association is interested. Among these, according to the programme just issued, are physical education, the Junior Red Cross, teachers' superannuation, technical education, training of teachers, part-time classes, the teaching of modern languages in the secondary schools and colleges of Canada, and rotary schools.

The programme provides for addresses by several prominent educationists in Canada, including A. S. Lamb, B.P.E., M.D., of McGill University, Montreal; James W. Robertson, C.M.G., LL.D., of Ottawa; Dr. S. J. Keyes, Principal of Normal School, Ottawa; Robert A. M. Scott, Ed.D., superintendent of schools, Calgary; Principal Taylor of Queen's University, Kingston; Dr. Joseph Nolin, University of Montreal; F. P. Gavin, M.A., principal of the Ontario College for Training Vocational Teachers; F. H. Sexton, D.Sc., director of technical education, of Nova Scotia; Fletcher Peacock, director of vocational education, New Brunswick; M. A. Buchanan, B.A., Ph.D., Toronto University, and J. E. Beason, M.A., inspector of schools, Windsor, Ont.

The closing day of the convention will be devoted to the election of officers, reports of committees, general business, discussion on the educational progress in Canada by various provincial representatives and round table conferences.

INDIANS LONG HAD EVOLUTION THEORY

Denver, Col., Nov. 2.—The research of Dr. Jean Allard Jeancon, curator of archaeology for the Colorado Museum, has disclosed that the North American Indians devised a theory of evolution which antedated that of Charles Darwin by some 3,900 years.

Written on rocks in symbolic language, which archaeologists have found in ruins, the Indian's legend of the creation and evolution of man was that he was born of Mother Earth in her innermost recesses and after four stages of development found his way to the surface, where he attained physical perfection.

In the lowest form, in the caves of the earth, the legend depicted man as having neither eyes nor a nose and, strongly resembling Darwin's protoplasmic man, having dangling tentacles which afterwards evolved into arms and legs. Lacking ordinary means of communication, the creature used telepathy.

Later stages of evolution came when the two hero gods answered the prayers of this lowest form of man and gave him a grain of corn to plant. The grain grew through the ceiling of the cave, pushed through three higher caves and reached the earth's surface. As the Indian followed the stalk of corn, he acquired speech, sight and smell and gained the knowledge of good and evil.

In one of the caves a long tail became part of the man's body. He lost it when he attained the surface. The myth of the tail is interesting as the Indians knew nothing of the monkey family.

SOURDOUGH MINER DIED

Nome, Alaska, Nov. 2.—Tom Brooks, a sourdough miner of the Kougarok section, northwest of here, was found dead in his cabin Saturday after a companion had gone to seek medical aid.

Someboy, somewhere, wants your photograph this Christmas.

Annual Potato Show To be Held at Royal City This Month

Entries for the fourth annual potato show to be held in New Westminster, commencing November 25, will close on November 18. The affair will take place in the Sixth Street Armories at the Royal City.

Previous shows were held in Victoria, Grand Forks and Vancouver. The object is to give encouragement for the planting of good seed by individuals and organizations to bring about a series of educational meetings under the auspices of the B.C. Seed Potato Growers' Association, and the display of bulbs and seeds for the forthcoming season's planting.

While the potato classes are competitive and educational in value, the fine commercial displays of seeds are of themselves a tribute to the fine climate of the Coast district.

A new potato, developed from the popular Gold Coin will be shown by P. Fremlin of Duncan who has called it the "Cowichan Leader." The variety has been tested as a cooker by E. R. Bewell, the district agriculturist, who has found it of good quality.

LONG CANOE TRIP PLANNED

Marseilles, France, Nov. 2 (Canadian Press Cable)—P. Smythe, the Canadian canoeist, who left Rome on August 19 to paddle to Leningrad to win a wager of 10,000 lire, but was forced to abandon the trip, is now in this city. He states he intends to make another attempt to reach Leningrad by canoe, going by way of rivers, canals and the Baltic.

Fresh in Flavor

"SALADA" TEA

H623

is remarkable for its rich strength & delicious fragrance. 300 cups to the pound. Try it.

SUCCESS REPORTED BY ALASKAN HUNTERS

Seward, Alaska, Nov. 2.—Dr. Richard Derby, husband of Ethel Roosevelt, has returned to Seward after a five-week big game hunt with camera and rifle in the Skilak Lake country on the Kenai Peninsula. Four fine trophies were secured, two brown bears and two sheep. Two thousand feet of motion picture film were taken of big Alaskan moose.

"The trip was thoroughly successful," Dr. Derby declared. "Next time I come I am going to bring Kermit and Teddy Roosevelt, who are hunting for specimens of the ovis poli in the Pamir range in Western Turkestan. Alaska is the greatest hunting ground in the world."

The party will spend the next two weeks on Montague Island, east of here at the entrance to Prince William Sound.

Esquimalt Social.—The Esquimalt sub-division of the Catholic Women's League will hold a cafeteria social in the Rex Theatre, Esquimalt Road, on Tuesday evening, November 3. There will be cards from 8 till 10 o'clock, and dancing from 10 until 12. Johnson's orchestra will play for the dancing, which will include all the old-time dances. A cordial invitation is extended to all.

STAMP EXHIBITION IN TERMINAL CITY

Vancouver, Nov. 2.—Valuable collections of British Columbia stamps will be exhibited at the Philatelic Society's show to be held Friday and Saturday next in Vancouver, including those of R. M. Angus of Victoria and H. C. Hitt of Birmington, Wash.

Mr. August won medals and cups at the Dominion Philatelic Show in Montreal recently.

M. Nicholson, secretary, announced last night that he had received valuable stamp prizes for distribution among the winners, while large number of entries also were being received. Several who exhibited at the Canadian show will send stamps for exhibition.

Medals to be given by the society are copied from the British Columbia three-penny stamp.

Cuticura Loveliness

A Clear Healthy Skin

Insured by Every-day Use of Cuticura Soap

Look for this Gold Seal. It identifies the genuine, guaranteed Congoleum Gold Seal Art-Rugs.

Pattern No. 562 is shown on the floor. It is a beautiful Oriental design.

Don't Fail to See the New Congoleum Rug Patterns—

Again—Congoleum Canada Limited makes a real contribution to the art of interior decoration.

In the newest designs of Congoleum *Gold Seal* Art-Rugs, distinctive motifs have been combined with harmonious colorings to produce effects that have been found until now only in the most expensive woven rugs and carpets.

Pattern No. 562, the rug shown above, contains more than a hint of the Orient. It is a floral design, the flowers are in light blue, magenta and old rose. The buff background is relieved by a coffee-colored cross-patch design. The border is old blue and lends a finishing touch to this exceptionally pretty pattern. The colors are admirably adapted to either light or rich-toned draperies.

Your Dealer has the New Designs

Of course, a newspaper illustration can convey only the merest suggestion of the wonderful artistry of the new Congoleum Rug designs. To appreciate them you must *see* how decorative they really are. Your dealer will be glad to show them to you; also other patterns of Congoleum Rugs suitable for all parts of the house.

Congoleum Rugs have many other qualities besides beauty to recommend them to modern women. They are sunproof, waterproof and sanitary. They lie flat without fastening.

Popular Sizes at Low Prices

Congoleum *Gold Seal* Art-Rugs are made in seventeen sizes; ranging from the handy 18 x 36 inch mats to the 9 x 15 foot room-size rugs. Their amazing durability and very low prices make them the most economical floor-covering you can buy.

Congoleum-By-the-Yard

Ask your dealer to show you the four new patterns in this popular floor-covering. It is made of the same durable material as Congoleum *Gold Seal* Rugs, for use to cover the entire floor.

CONGOLEUM CANADA LIMITED

1270 St. Patrick Street, Montreal, Quebec

CONGOLEUM GOLD SEAL ART-RUGS

Made in Canada—by Canadians—for Canadians

At right is Pattern No. 560, one of the new designs. Below is Pattern No. 552, a Chinese design.

ALWAYS LOOK FOR THE GOLD SEAL ON THE GOODS YOU BUY